



# GERING VOLUNTEER FIRE DEPARTMENT

2020 Spartan Engine Unit #30

## 2020 Annual Report



# GERING VOLUNTEER FIRE DEPARTMENT

## 2020 Annual Report

The Gering Volunteer Fire Department is committed to protecting the people and property of our community from hazards and emergencies through education, risk reduction and emergency response. The fire department met each challenge head on and was able to exceed performance expectations.

The department modified training and meetings and limited public education due to the national crisis. We found creative ways to continue to provide essential services and trainings while mitigating COVID risks. We documented 4,030 man hours of training and 2,460 hours of activities.

7 members obtained Fire 1 Instructor certification which extended their professional development. 3 members attended and Incident Command/Division Supervisor classes and are working towards credentialing. Firefighters also attended leadership training, Engine Boss Qualification class, Firefighter 2 and attend weekly drills on various trainings.

Firefighters from Gering spent 33 days in Colorado, Idaho and South Dakota on large wildfires. This hard work is because of a contract with the Nebraska Forest Service. Gering FD is the only department in Nebraska that has this type of contract and our governing boards see revenue associated with these assignments. Because of our commitment, Gering FD was awarded the Nebraska State Forester Award in 2020.

Gering FD was called to standby by during the Street Outlaws filming south of Gering. Firefighters spent 17 nights, totaling 130 hours. We billed \$18,130 in total services.

Chris Perales received the Fire Department's "LeRoy Elliott" Firefighter of the Year. Jim Lawson was elected as Secretary-Treasurer of the Scotts Bluff County Mutual Aid. Darrell Vance was elected as the 2nd Vice President of the Nebraska State Volunteer Firefighters Association (the 7th firefighter from Gering to hold this office).

This is the 20th year of the Mutual Finance Assistance Fund from the state of Nebraska. The city received \$45,421 and the Rural received \$22,264. The department also received 3 grants totaling \$36,400 to be used towards PPE, training and replacement of fire prevention equipment.



---

On behalf of the Fire Department, I would like to thank President Heimbouch and Rural Board for their continued support and cooperation given to us throughout the year.

Nathan Flowers  
Fire Chief

# GERING VOLUNTEER FIRE DEPARTMENT - 2020

## ANNUAL REPORT OF FIRE & RESCUE CALLS

<u>Total Calls</u>	<u>2020-794</u>	<u>2019-709</u>	<u>2018-573</u>
City Fires	31	14	14
Rural Fires	23	12	18
City Rescues	486	483	362
Rural Rescues	34	49	24
Motor Vehicle Accidents	49	47	40
False Alarms	32	22	24
Aid (Given) (10)	38	18	20
Aid (Received) (4)	19	8	4
Service Calls	27	49	38
Misc. Calls	82	65	33

### Estimated Losses From Fire:

	<u>2020</u>	<u>2019</u>	<u>2018</u>
City Property	\$363,250	\$ 238,600	\$ 10,700
Rural Property	\$255,200	\$69,800	\$21,000

### Estimated Value of Property Involved in Fire:

	<u>2020</u>	<u>2019</u>	<u>2018</u>
City Property	\$8,675,342	\$992,339	\$27,280,000
Rural Property	\$1,102,600	\$ 394,175	\$ 33,500

### Average Number of Personnel Responding to Calls:

Fires – 11          Rescue- 10

Estimated number of man hours spent on all calls – 7,645

### Man Hours other than Calls:

4,030    Training  
1,033    Regular, State & Regional, Meetings  
1,427    Public Education/Relations  
11        Inspections & pre-planning by members  
2,400    City Fire Marshal

**Estimated total man hours spent on all Fire Department activities is – 16,546**

## 2020 Gering Volunteer Fire Department

Year	Rescue Calls	Total Calls
2020	577	794
2019	535	709
2018	386	573
2017	519	720
2016	538	738
2015	566	697
2014	483	635
2013	466	611
2012	450	616
2011	431	566
2010	374	512
2009	398	548
2008	394	536
2007	431	555
2006	356	540
2005	407	512

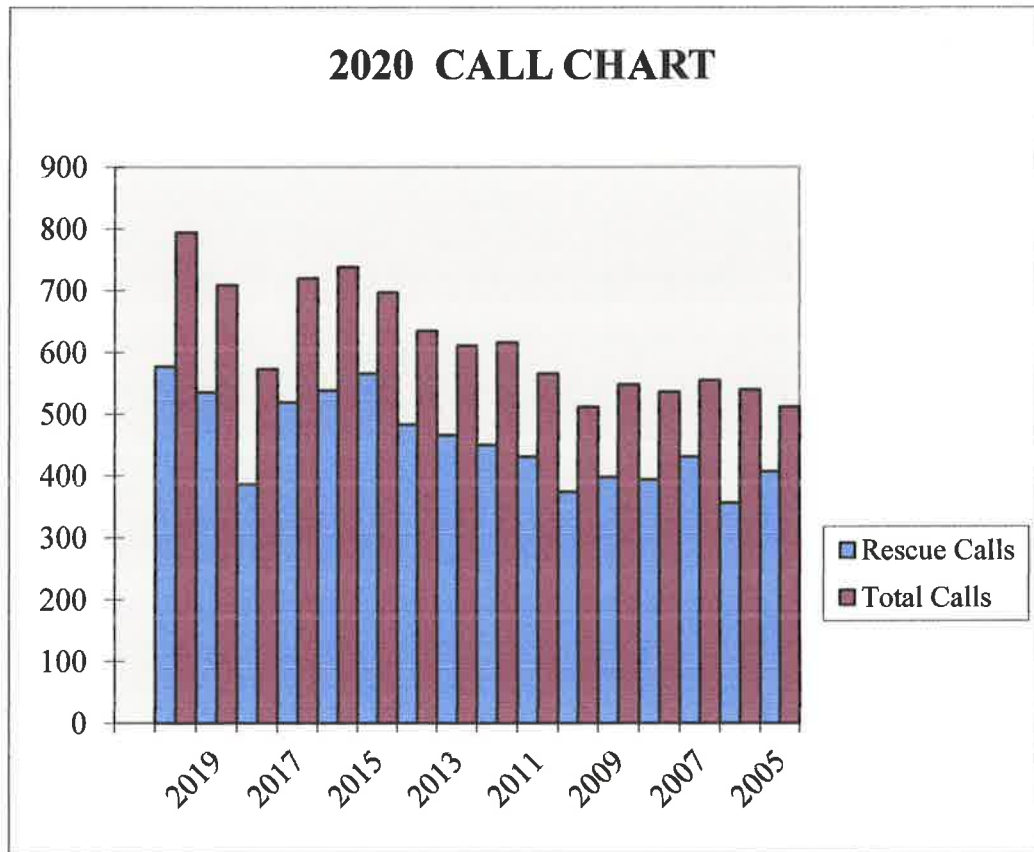

**Gering Volunteer Fire Department  
2020 City Property Involved & Loss Comparison**

	<b>Involved Property Value</b>	<b>Est. Property Loss</b>
2020	\$8,675,342	\$363,250
2019	\$27,280,000	\$10,700
2018	\$2,728,000	\$10,700
2017	\$28,648,596	\$7,850
2016	\$1,336,100	\$157,830
2015	\$5,959,800	\$103,325

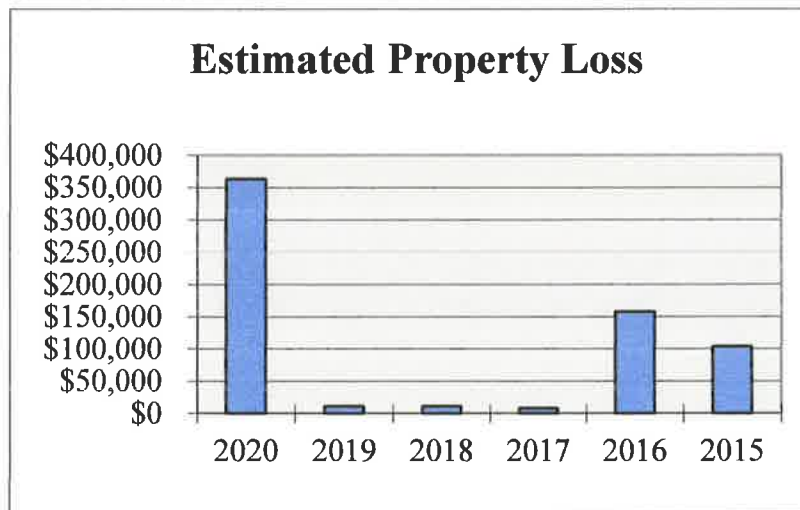
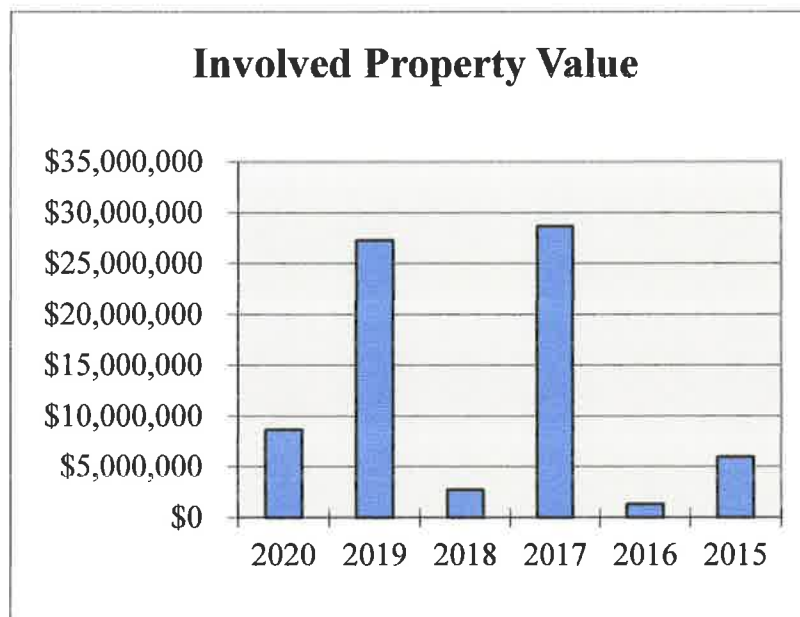

**Gering Volunteer Fire Department  
2020 Rural Property Involved & Loss Comparison**

999

	<b>Involved Property Value</b>	<b>Est. Property Loss</b>
2020	\$1,102,600	\$255,200
2019	\$394,175	\$69,800
2018	\$33,500	\$2,100
2017	\$0	\$0
2016	\$306,000	\$101,500
2015	\$327,000	\$7,600

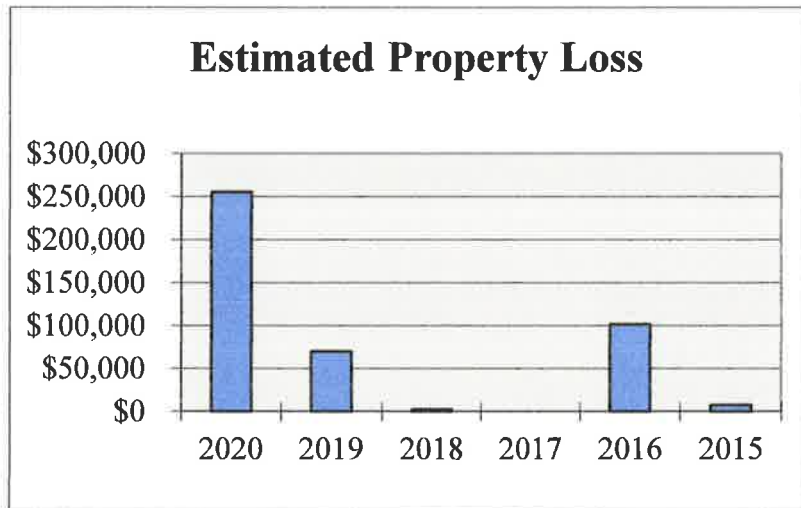
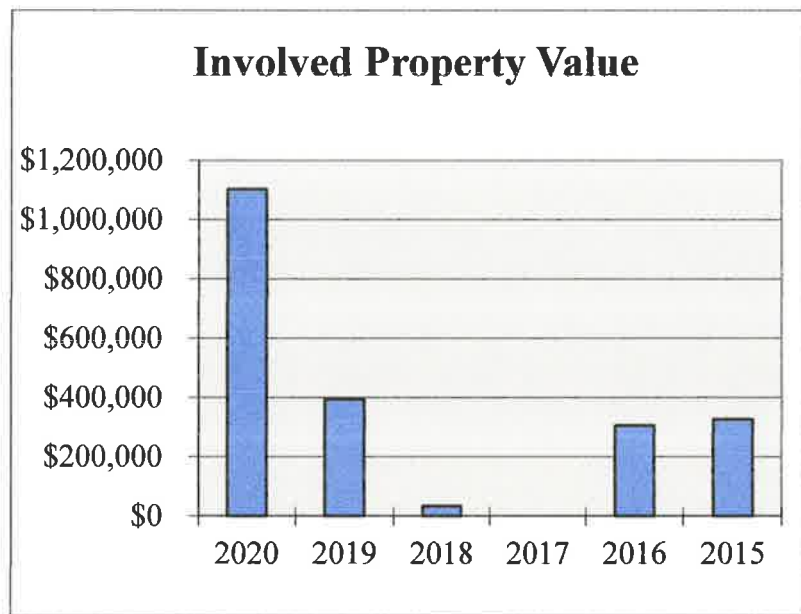

## NFS AGREEMENT

In 2019 Gering Fire became a Nebraska State Cooperator through a negotiated contract. This allows members of our department to support out of state federal fires as a Nebraska resource.

Members spend time on large incidents and gain incredible knowledge to bring back home. Firefighters continue to develop through their careers and that knowledge gained supports our local fires.

The program also generates additional revenue for GFD.

We are the only department in Nebraska that was offered this opportunity.

## 2020 STATE FORESTER AWARD

Gering fire was notified in May that we were the recipient of the 2020 Nebraska State Forester Award. This prestigious award is given to individuals and agencies that support and commit to enhancing Nebraska's forest resources. The award is given once per year from Nebraska Forester John Erixson.

Mr. Erixson stated "It is the strong leadership Gering Fire provides that gives us a chance to keep fires small here in Nebraska. It is truly my honor to recognize your team for providing this leadership for all of us. Gering Fire have lead the way in innovation through your creativity in developing the Engine Academy and working through challenges to become a Nebraska Wildfire Resource..."

The recipient is usually recognized during a ceremony in front of the Unicameral. Unfortunately this year events were cancelled.

We are appreciative and very humbled to be recognized to this degree.



## R STREET FIRE

In December Gering Fire was dispatched to a residential fire on R Street.

Firefighter immediately began search and rescue operations and encountered heavy smoke, extreme heat and structural damage. Additional firefighters made entry into the home and experienced a flashover, where an entire room caught fire.

Once fire was knocked down firefighters located the resident in the bedroom. There has not been a firefighter fatality in Gering since prior to the 1950's.

NE State Fire Marshal was called to investigate, and determined the fire was caused by smoking materials.

## YEARLY INCIDENT STATISTICS

2020 seen 794 calls for service, an increase from last year by 85. We seen a dip in calls in March when the COVID outbreak began. We also seen a large increase in fires, a nationwide trend when the nation began a lockdown. We logged 76 fires, the most in a year. 577 were deemed Rescue or EMS calls. We also spent 5 total days on the Hubbard Gap Fire in August.

20%, or 164 calls overlapped. Multiple apparatus responded during the same time period to manage multiple incidents. Overlapping events are worrisome for our staffing model, and overlap increased by 8% in 2020. Our average response for all types of calls was approximately 7 1/2 minutes. We were 96% compliant against an 8 minute response value.

We spent an average of 103 minutes on scene of all emergencies, largely in part to several prolonged events. EMS calls tend to see an average of 25 minutes on scene. We provided mutual aid 40 times to area fire departments.

Our busiest times is on Thursday at 2:00 pm. Our busiest hour was between 5:00 pm and 6:00 pm. July was a record month with 90 calls.

We seen a large fire loss this year due to a record number of fires. Property involved in fire amounts to \$9,777,942 with an estimated \$618,450 loss.





# Gering Fire Department

Gering, NE

This report was generated on 2/10/2021 5:07:53 PM



## Incident Statistics

Start Date: 01/01/2020 | End Date: 12/31/2020

INCIDENT COUNT	
INCIDENT TYPE	# INCIDENTS
EMS	577
FIRE	217
<b>TOTAL</b>	<b>794</b>

TOTAL TRANSPORTS (N2 and N3)			
APPARATUS	# of APPARATUS TRANSPORTS	# of PATIENT TRANSPORTS	TOTAL # of PATIENT CONTACTS
GE30	7	11	11
GE32	3	5	5
GE99	339	527	527
<b>TOTAL</b>	<b>349</b>	<b>543</b>	<b>543</b>

PRE-INCIDENT VALUE	LOSSES
\$9,777,942.00	\$618,450.00

CO CHECKS	
424 - Carbon monoxide incident	1
736 - CO detector activation due to malfunction	2
746 - Carbon monoxide detector activation, no CO	1
<b>TOTAL</b>	<b>4</b>

MUTUAL AID	
Aid Type	Total
Aid Given	40
Aid Received	12

OVERLAPPING CALLS	
# OVERLAPPING	% OVERLAPPING
164	20.65

LIGHTS AND SIREN - AVERAGE RESPONSE TIME (Dispatch to Arrival)		
Station	EMS	FIRE
Station 1	0:06:11	0:10:28
	<b>AVERAGE FOR ALL CALLS</b>	<b>0:06:22</b>

LIGHTS AND SIREN - AVERAGE TURNOUT TIME (Dispatch to Enroute)		
Station	EMS	FIRE
Station 1	0:03:22	0:03:57
	<b>AVERAGE FOR ALL CALLS</b>	<b>0:03:18</b>

Only Reviewed Incidents included. EMS for Incident counts includes only 300 to 399 Incident Types. All other incident types are counted as FIRE. CO Checks only includes Incident Types: 424, 736 and 734. # Apparatus Transports = # of incidents where apparatus transported. # Patient Transports = All patients transported by EMS. # Patient Contacts = # of PCR contacted by apparatus. This report now returns both NEMSIS 2 & 3 data as appropriate. For overlapping calls that span over multiple days, total per month will not equal Total count for year.



**AGENCY**

Gering Fire Department

**AVERAGE TIME ON SCENE (MM:SS)**

103:38

Only Reviewed Incidents included. EMS for Incident counts includes only 300 to 399 Incident Types. All other incident types are counted as FIRE. CO Checks only includes Incident Types: 424, 736 and 734. # Apparatus Transports = # of incidents where apparatus transported. # Patient Transports = All patients transported by EMS. # Patient Contacts = # of PCR contacted by apparatus. This report now returns both NEMSIS 2 & 3 data as appropriate. For overlapping calls that span over multiple days, total per month will not equal Total count for year.



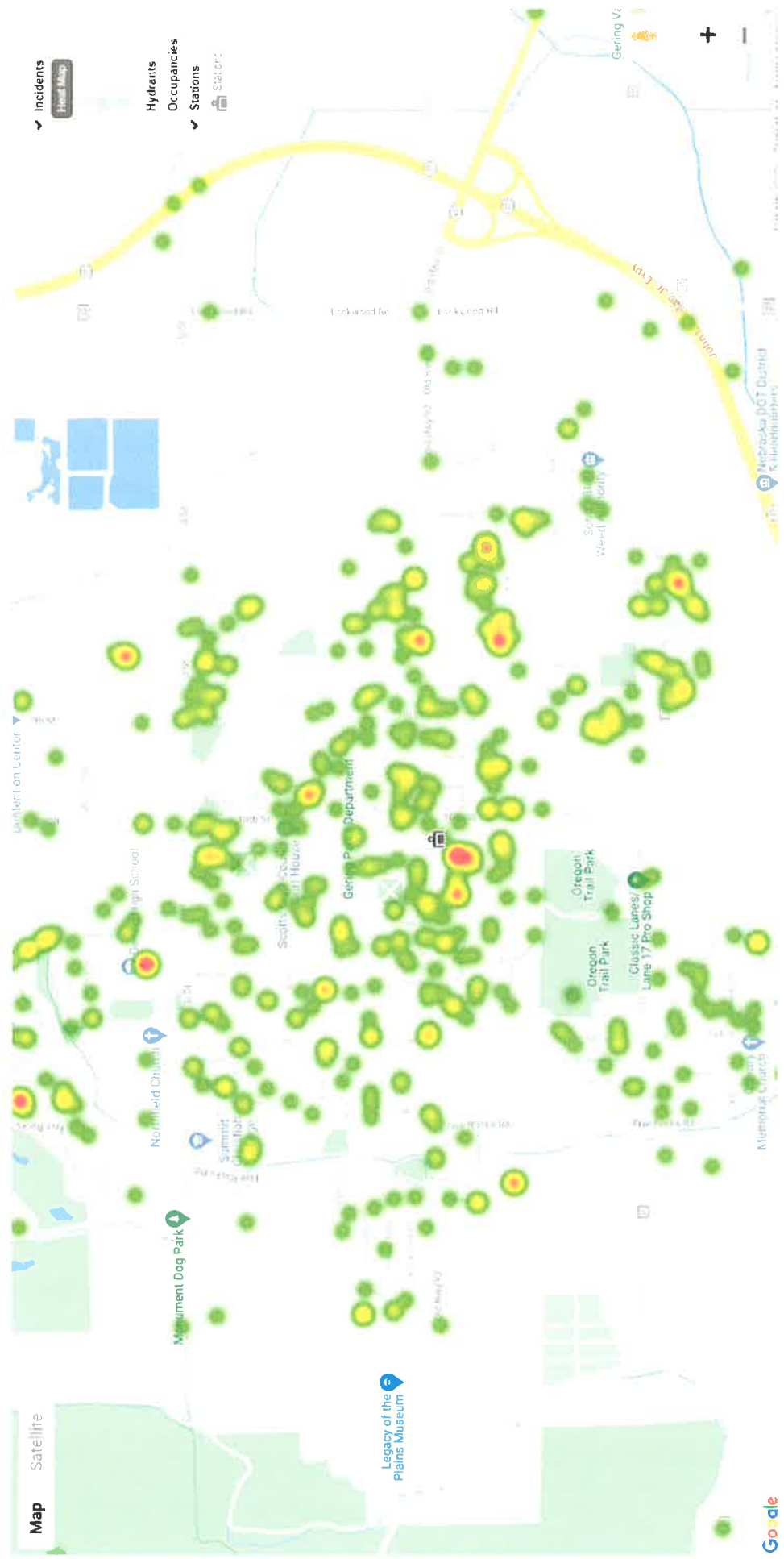

Map

Satellite

Google

# Gering Fire Department

Gering, NE

This report was generated on 2/10/2021 4:36:36 PM



## Breakdown by Major Incident Types for Date Range

Zone(s): All Zones | Start Date: 01/01/2020 | End Date: 12/31/2020

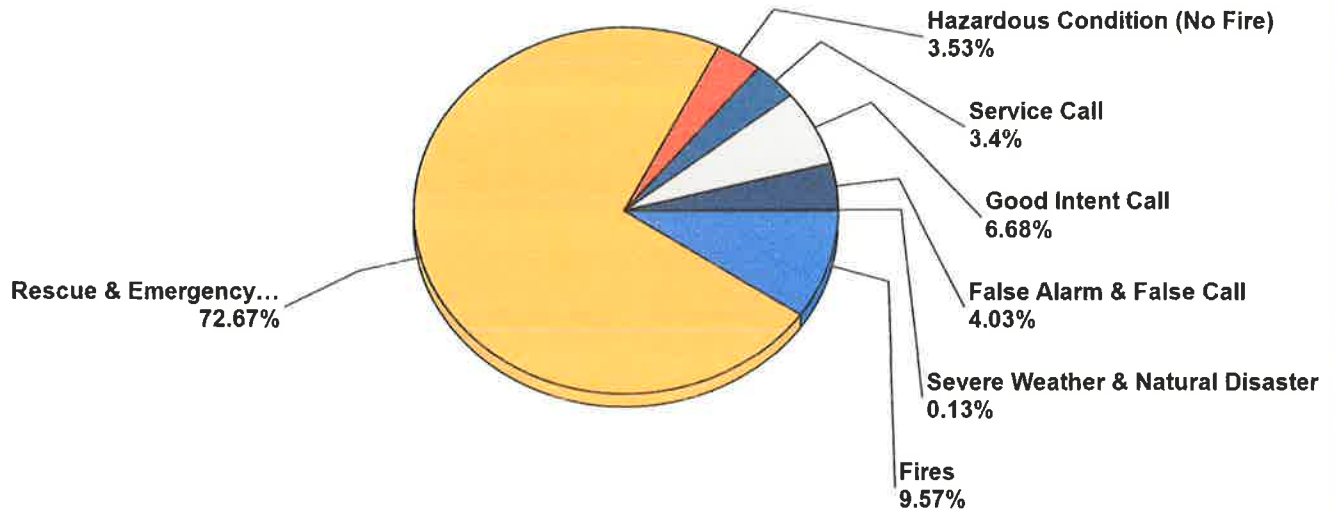

MAJOR INCIDENT TYPE	# INCIDENTS	% of TOTAL
Fires	76	9.57%
Rescue & Emergency Medical Service	577	72.67%
Hazardous Condition (No Fire)	28	3.53%
Service Call	27	3.4%
Good Intent Call	53	6.68%
False Alarm & False Call	32	4.03%
Severe Weather & Natural Disaster	1	0.13%
<b>TOTAL</b>	<b>794</b>	<b>100%</b>

Only REVIEWED and/or LOCKED IMPORTED incidents are included. Summary results for a major incident type are not displayed if the count is zero.



emergencyreporting.com

Doc Id: 553

Page # 1 of 3

### Detailed Breakdown by Incident Type

INCIDENT TYPE	# INCIDENTS	% of TOTAL
111 - Building fire	20	2.52%
113 - Cooking fire, confined to container	5	0.63%
114 - Chimney or flue fire, confined to chimney or flue	1	0.13%
115 - Incinerator overload or malfunction, fire confined	1	0.13%
117 - Commercial Compactor fire, confined to rubbish	1	0.13%
131 - Passenger vehicle fire	3	0.38%
140 - Natural vegetation fire, other	3	0.38%
141 - Forest, woods or wildland fire	9	1.13%
142 - Brush or brush-and-grass mixture fire	4	0.5%
143 - Grass fire	14	1.76%
150 - Outside rubbish fire, other	1	0.13%
151 - Outside rubbish, trash or waste fire	1	0.13%
152 - Garbage dump or sanitary landfill fire	1	0.13%
154 - Dumpster or other outside trash receptacle fire	6	0.76%
160 - Special outside fire, other	2	0.25%
164 - Outside mailbox fire	4	0.5%
311 - Medical assist, assist EMS crew	6	0.76%
321 - EMS call, excluding vehicle accident with injury	518	65.24%
322 - Motor vehicle accident with injuries	29	3.65%
323 - Motor vehicle/pedestrian accident (MV Ped)	1	0.13%
324 - Motor vehicle accident with no injuries.	19	2.39%
341 - Search for person on land	1	0.13%
342 - Search for person in water	1	0.13%
350 - Extrication, rescue, other	1	0.13%
381 - Rescue or EMS standby	1	0.13%
411 - Gasoline or other flammable liquid spill	3	0.38%
412 - Gas leak (natural gas or LPG)	10	1.26%
422 - Chemical spill or leak	1	0.13%
424 - Carbon monoxide incident	1	0.13%
442 - Overheated motor	3	0.38%
444 - Power line down	6	0.76%
445 - Arcing, shorted electrical equipment	2	0.25%
463 - Vehicle accident, general cleanup	2	0.25%
500 - Service Call, other	1	0.13%
510 - Person in distress, other	10	1.26%
522 - Water or steam leak	1	0.13%
541 - Animal problem	2	0.25%
542 - Animal rescue	1	0.13%
550 - Public service assistance, other	2	0.25%
551 - Assist police or other governmental agency	3	0.38%
553 - Public service	3	0.38%
561 - Unauthorized burning	3	0.38%
571 - Cover assignment, standby, moveup	1	0.13%
600 - Good intent call, other	1	0.13%
611 - Dispatched & cancelled en route	29	3.65%
621 - Wrong location	1	0.13%
622 - No incident found on arrival at dispatch address	6	0.76%
631 - Authorized controlled burning	2	0.25%
632 - Prescribed fire	1	0.13%
651 - Smoke scare, odor of smoke	12	1.51%
653 - Smoke from barbecue, tar kettle	1	0.13%
711 - Municipal alarm system, malicious false alarm	1	0.13%
733 - Smoke detector activation due to malfunction	2	0.25%
734 - Heat detector activation due to malfunction	3	0.38%
735 - Alarm system sounded due to malfunction	9	1.13%

Only REVIEWED and/or LOCKED IMPORTED incidents are included. Summary results for a major incident type are not displayed if the count is zero.



**Detailed Breakdown by Incident Type**

<b>INCIDENT TYPE</b>	<b># INCIDENTS</b>	<b>% of TOTAL</b>
736 - CO detector activation due to malfunction	2	0.25%
741 - Sprinkler activation, no fire - unintentional	1	0.13%
743 - Smoke detector activation, no fire - unintentional	3	0.38%
744 - Detector activation, no fire - unintentional	2	0.25%
745 - Alarm system activation, no fire - unintentional	8	1.01%
746 - Carbon monoxide detector activation, no CO	1	0.13%
812 - Flood assessment	1	0.13%
<b>TOTAL INCIDENTS:</b>	<b>794</b>	<b>100%</b>

Only REVIEWED and/or LOCKED IMPORTED incidents are included. Summary results for a major incident type are not displayed if the count is zero.



# Gering Fire Department

Gering, NE

This report was generated on 2/11/2021 10:03:08 AM



## Breakdown by Major Incident Types for Date Range

Zone(s): City Limits - City Limits | Start Date: 01/01/2020 | End Date: 12/31/2020

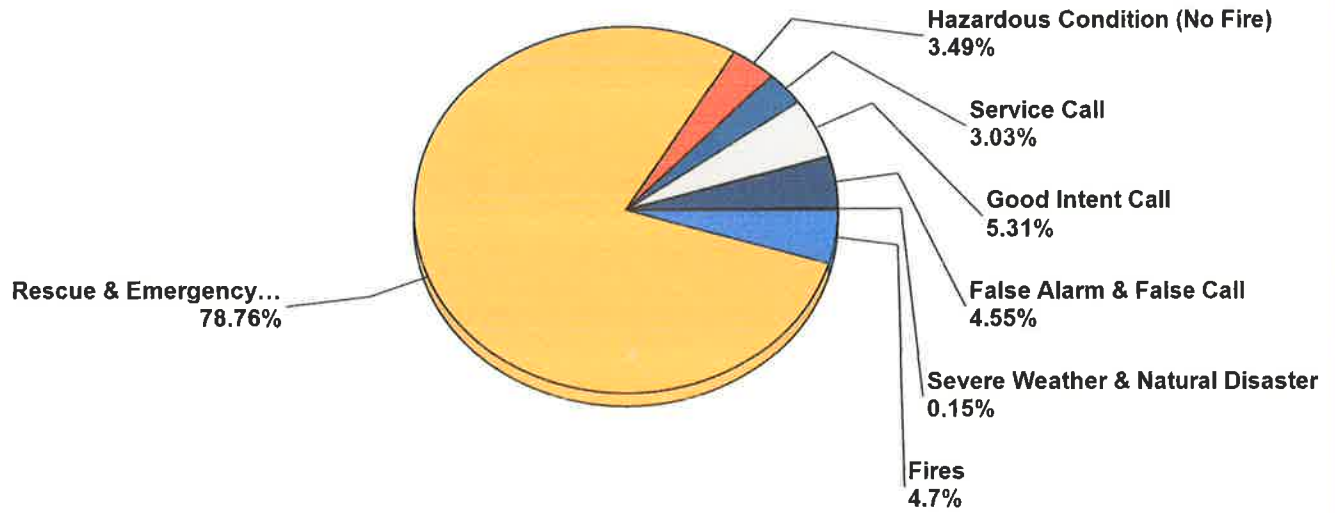

MAJOR INCIDENT TYPE	# INCIDENTS	% of TOTAL
Fires	31	4.7%
Rescue & Emergency Medical Service	519	78.76%
Hazardous Condition (No Fire)	23	3.49%
Service Call	20	3.03%
Good Intent Call	35	5.31%
False Alarm & False Call	30	4.55%
Severe Weather & Natural Disaster	1	0.15%
<b>TOTAL</b>	<b>659</b>	<b>100%</b>

Only REVIEWED and/or LOCKED IMPORTED incidents are included. Summary results for a major incident type are not displayed if the count is zero.



# Gering Fire Department

Gering, NE

This report was generated on 2/11/2021 10:03:42 AM



## Breakdown by Major Incident Types for Date Range

Zone(s): Rural - Rural District | Start Date: 01/01/2020 | End Date: 12/31/2020

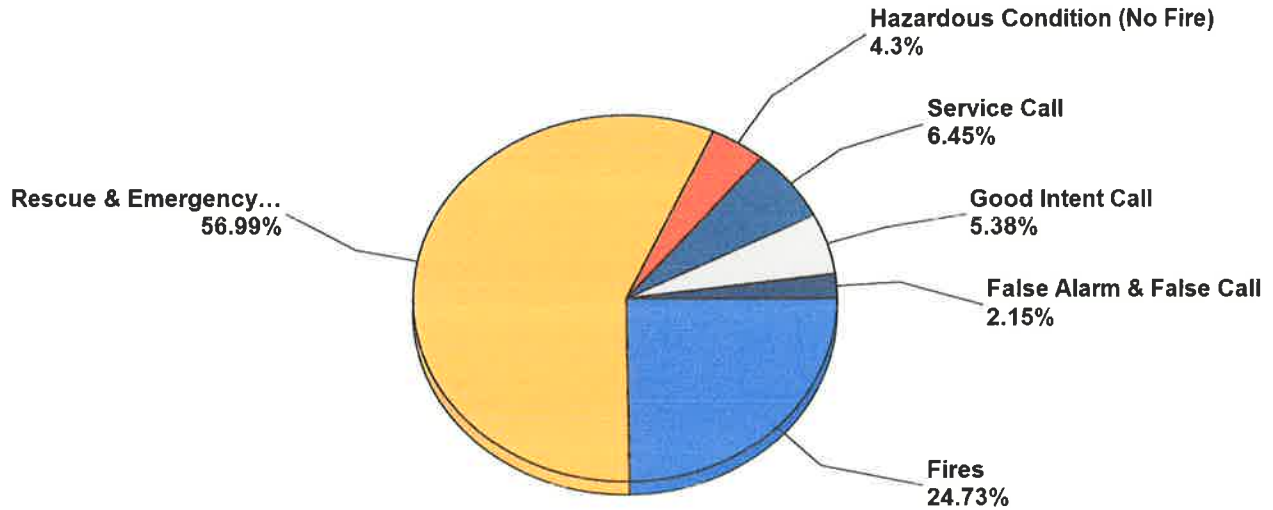

MAJOR INCIDENT TYPE	# INCIDENTS	% of TOTAL
Fires	23	24.73%
Rescue & Emergency Medical Service	53	56.99%
Hazardous Condition (No Fire)	4	4.3%
Service Call	6	6.45%
Good Intent Call	5	5.38%
False Alarm & False Call	2	2.15%
<b>TOTAL</b>	<b>93</b>	<b>100%</b>

Only REVIEWED and/or LOCKED IMPORTED incidents are included. Summary results for a major incident type are not displayed if the count is zero.



emergencyreporting.com

Doc Id: 553

Page # 1 of 2



# Gering Fire Department

Gering, NE

This report was generated on 2/11/2021 10:03:54 AM



## Breakdown by Major Incident Types for Date Range

Zone(s): Mutual Aid - Mutual Aid | Start Date: 01/01/2020 | End Date: 12/31/2020

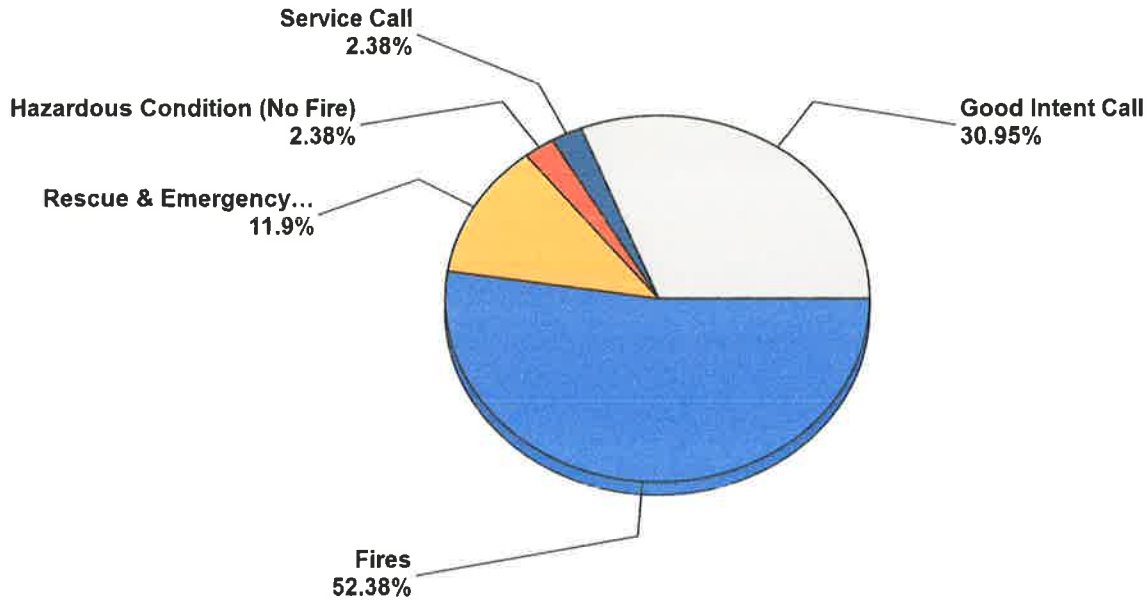

MAJOR INCIDENT TYPE	# INCIDENTS	% of TOTAL
Fires	22	52.38%
Rescue & Emergency Medical Service	5	11.9%
Hazardous Condition (No Fire)	1	2.38%
Service Call	1	2.38%
Good Intent Call	13	30.95%
<b>TOTAL</b>	<b>42</b>	<b>100%</b>

Only REVIEWED and/or LOCKED IMPORTED incidents are included. Summary results for a major incident type are not displayed if the count is zero.



emergencyreporting.com

Doc Id: 553

Page # 1 of 2

# Gering Fire Department

Gering, NE

This report was generated on 2/10/2021 5:24:33 PM



## Incident Count by Weekday and Hour for Zone for Shift for Date Range

Personnel: All Personnel | Shift(s): All Shifts | Zone: All Zones | Start Date: 01/01/2020 | End Date: 12/31/2020

Hour	Sun	Mon	Tue	Wed	Thu	Fri	Sat	Hour	Total per Hour	Percent
00:00	0	1	3	3	1	3	4	00:00	15	1.89%
01:00	2	3	3	2	4	1	1	01:00	16	2.02%
02:00	6	3	2	2	0	2	4	02:00	19	2.39%
03:00	1	1	2	1	3	2	4	03:00	14	1.76%
04:00	8	2	8	3	2	4	3	04:00	30	3.78%
05:00	4	1	0	1	3	0	2	05:00	11	1.39%
06:00	2	6	1	2	3	4	4	06:00	22	2.77%
07:00	3	2	4	2	1	11	2	07:00	25	3.15%
08:00	8	3	6	5	1	5	2	08:00	30	3.78%
09:00	7	5	8	1	11	4	5	09:00	41	5.16%
10:00	6	4	7	9	3	4	1	10:00	34	4.28%
11:00	5	8	4	5	7	5	6	11:00	40	5.04%
12:00	7	8	10	9	7	6	4	12:00	51	6.42%
13:00	6	5	10	5	7	6	3	13:00	42	5.29%
14:00	7	4	6	12	15	5	3	14:00	52	6.55%
15:00	9	5	10	7	6	9	2	15:00	48	6.05%
16:00	3	9	4	8	4	3	4	16:00	35	4.41%
17:00	9	7	14	5	9	11	10	17:00	65	8.19%
18:00	6	8	2	8	3	4	3	18:00	34	4.28%
19:00	3	4	7	7	6	6	7	19:00	40	5.04%
20:00	5	4	7	4	10	5	5	20:00	40	5.04%
21:00	5	5	4	3	4	7	3	21:00	31	3.90%
22:00	8	3	1	8	3	7	2	22:00	32	4.03%
23:00	3	1	4	3	2	4	10	23:00	27	3.40%
Total Responses for Day	123	102	127	115	115	118	94	Total	794	100.00%
% of Responses for Day	7.32%	8.82%	11.02%	10.43%	13.04%	9.32%	10.64%			
% of Responses for Week	15.49%	12.85%	15.99%	14.48%	14.48%	14.86%	11.84%			

Incident Count by Weekday and Hour for Zone, for Shift and Date Range. Zone information is defined on the Basic Info 3 screen of an incident. Only REVIEWED incidents included. Maximum call volumes for each day are shown with a RED background, and maximum call volumes for each hour are shown with a BLUE background. "% of Responses for Day" indicates the maximum hourly call volume as percentage of total calls for the day of the week. "% of Responses for Week" indicates the total number of calls for the day of the week as a percentage of total calls.



# Gering Fire Department

Gering, NE

This report was generated on 2/11/2021 10:08:35 AM



## Count of Aid Given and Non Aid for Incidents for Date Range

Start Date: 01/01/2020 | End Date: 12/31/2020

Percentage of Aid Type

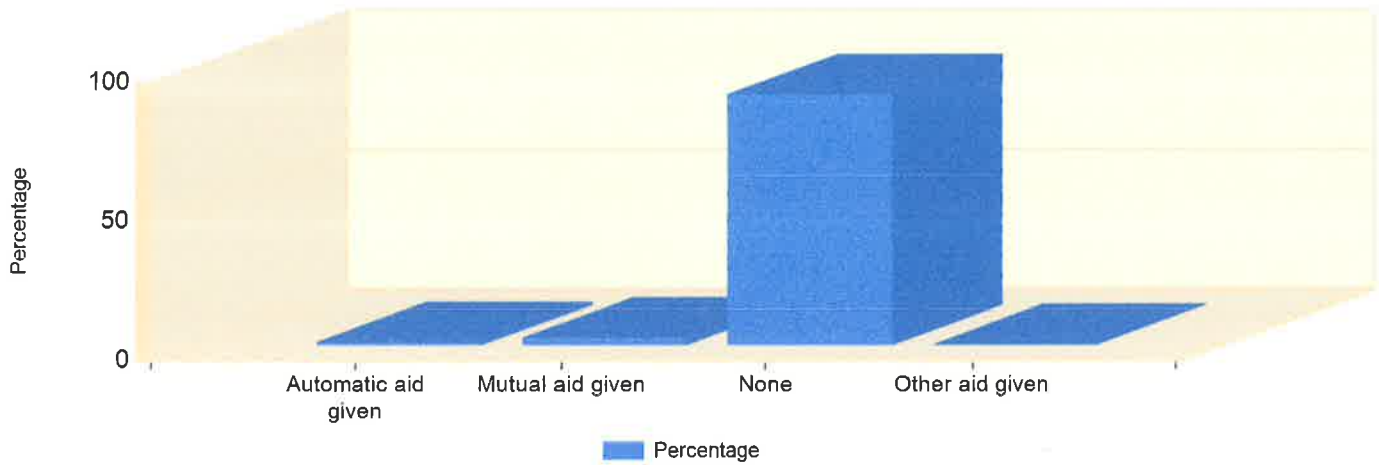

AID TYPE	AVG RESPONSE (MM:SS)	TOTAL	% of TOTAL
Automatic aid given	09:06	8	1.0%
Mutual aid given	52:17	21	2.6%
None	05:43	715	90.1%
Other aid given	05:43	1	0.1%

Average Response Time = Dispatched to Arrived. Mutual and Automatic Aid Given



# Gering Fire Department

Gering, NE

This report was generated on 2/11/2021 9:09:33 AM



## Mutual or Automatic Aid Received by FDID for Incident Type for Date Range

Incident Type(s): All Incident Types | Start Date: 01/01/2020 | End Date: 12/31/2020

INCIDENT	INCIDENT DATE	LOCATION	AID TYPE	INCIDENT TYPE
<b>FDID: 21009 - Total Calls: 8</b>				
2020-177	04/03/2020	160648 COUNTY RD	Automatic aid received	111 - Building fire
2020-185	04/07/2020	220103 COUNTY RD	Mutual aid received	111 - Building fire
2020-195	04/12/2020	230757 COUNTY ROAD P RD	Automatic aid received	111 - Building fire
2020-274	05/31/2020	160476 COUNTY RD	Automatic aid received	111 - Building fire
2020-283	06/05/2020	220759 Old Highway 92 HWY	Automatic aid received	111 - Building fire
2020-771	12/17/2020	1230 R ST	Automatic aid received	111 - Building fire
2020-791	12/30/2020	140028 LOCKWOOD RD	Automatic aid received	111 - Building fire
2020-287	06/06/2020	1220 7TH ST	Automatic aid received	113 - Cooking fire, confined to container
<b>FDID: 21010 - Total Calls: 3</b>				
2020-185	04/07/2020	220103 COUNTY RD	Mutual aid received	111 - Building fire
2020-195	04/12/2020	230757 COUNTY ROAD P RD	Automatic aid received	111 - Building fire
2020-274	05/31/2020	160476 COUNTY RD	Automatic aid received	111 - Building fire
<b>FDID: 85001 - Total Calls: 1</b>				
2020-185	04/07/2020	220103 COUNTY RD	Mutual aid received	111 - Building fire

Only Completed or Reviewed incidents included. Report pulls information from "Neighboring Agencies" in Administration module.



**FDID: Unknown - Total Calls: 7**

2020-106	02/22/2020	735 1/2 M ST	Automatic aid received	111 - Building fire
2020-283	06/05/2020	220759 Old Highway 92 HWY	Automatic aid received	111 - Building fire
2020-771	12/17/2020	1230 R ST	Automatic aid received	111 - Building fire
2020-771	12/17/2020	1230 R ST	Automatic aid received	111 - Building fire
2020-777	12/20/2020	755 K ST	Automatic aid received	111 - Building fire
2020-260	05/23/2020	1445 P ST	Automatic aid received	113 - Cooking fire, confined to container
2020-536	09/13/2020	RIFLE SIGHT PASS RD	Mutual aid received	143 - Grass fire

Only Completed or Reviewed incidents included. Report pulls information from "Neighboring Agencies" in Administration module.



# Gering Fire Department

Gering, NE

This report was generated on 2/10/2021 5:24:57 PM



## Incidents per Hour for Incident Type Range for Date Range

Start Incident Type: 100 | End Incident Type: 911 | Start Date: 01/01/2020 | End Date: 12/31/2020

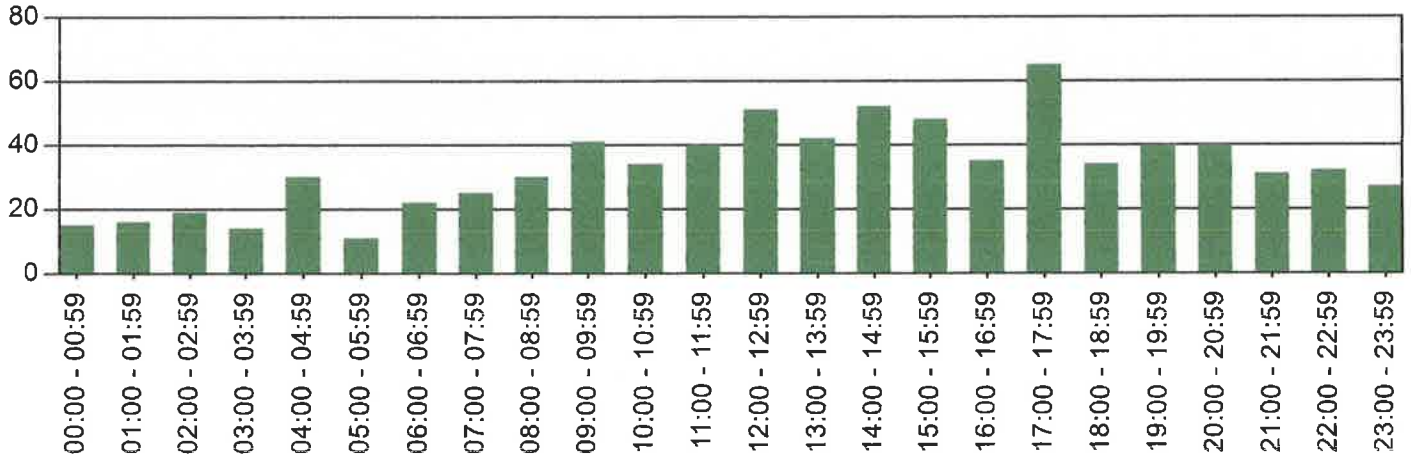

Hour	# of CALLS
00:00 - 00:59	15
01:00 - 01:59	16
02:00 - 02:59	19
03:00 - 03:59	14
04:00 - 04:59	30
05:00 - 05:59	11
06:00 - 06:59	22
07:00 - 07:59	25
08:00 - 08:59	30
09:00 - 09:59	41
10:00 - 10:59	34
11:00 - 11:59	40
12:00 - 12:59	51
13:00 - 13:59	42
14:00 - 14:59	52
15:00 - 15:59	48
16:00 - 16:59	35
17:00 - 17:59	65
18:00 - 18:59	34
19:00 - 19:59	40
20:00 - 20:59	40
21:00 - 21:59	31
22:00 - 22:59	32
23:00 - 23:59	27
<b>TOTAL:</b>	<b>794</b>

Only REVIEWED incidents included.



# Gering Fire Department

Gering, NE

This report was generated on 2/10/2021 5:20:14 PM



## Average Number of Responding Personnel per Incident Type for Date Range

StartDate: 01/01/2020 | EndDate: 12/31/2020

INCIDENT TYPE	AVG. # PERSONNEL
111 - Building fire	16
113 - Cooking fire, confined to container	14
114 - Chimney or flue fire, confined to chimney or flue	14
115 - Incinerator overload or malfunction, fire confined	14
117 - Commercial Compactor fire, confined to rubbish	2
131 - Passenger vehicle fire	8
140 - Natural vegetation fire, other	8
141 - Forest, woods or wildland fire	13
142 - Brush or brush-and-grass mixture fire	14
143 - Grass fire	16
150 - Outside rubbish fire, other	10
151 - Outside rubbish, trash or waste fire	13
152 - Garbage dump or sanitary landfill fire	10
154 - Dumpster or other outside trash receptacle fire	16
160 - Special outside fire, other	7
164 - Outside mailbox fire	4
311 - Medical assist, assist EMS crew	9
321 - EMS call, excluding vehicle accident with injury	10
322 - Motor vehicle accident with injuries	12
323 - Motor vehicle/pedestrian accident (MV Ped)	8
324 - Motor vehicle accident with no injuries.	10
341 - Search for person on land	9
342 - Search for person in water	11
350 - Extrication, rescue, other	16
381 - Rescue or EMS standby	18
411 - Gasoline or other flammable liquid spill	10
412 - Gas leak (natural gas or LPG)	10
422 - Chemical spill or leak	10
424 - Carbon monoxide incident	8
442 - Overheated motor	12
444 - Power line down	14
445 - Arcing, shorted electrical equipment	14
463 - Vehicle accident, general cleanup	8
500 - Service Call, other	13
510 - Person in distress, other	10
522 - Water or steam leak	10
541 - Animal problem	9
542 - Animal rescue	2

Reviewed Incidents only.



INCIDENT TYPE	AVG. # PERSONNEL
550 - Public service assistance, other	15
551 - Assist police or other governmental agency	2
553 - Public service	1
561 - Unauthorized burning	10
571 - Cover assignment, standby, moveup	7
600 - Good intent call, other	13
611 - Dispatched & cancelled en route	10
621 - Wrong location	5
622 - No incident found on arrival at dispatch address	8
631 - Authorized controlled burning	1
632 - Prescribed fire	1
651 - Smoke scare, odor of smoke	11
653 - Smoke from barbecue, tar kettle	8
711 - Municipal alarm system, malicious false alarm	10
733 - Smoke detector activation due to malfunction	4
734 - Heat detector activation due to malfunction	9
735 - Alarm system sounded due to malfunction	9
736 - CO detector activation due to malfunction	6
741 - Sprinkler activation, no fire - unintentional	15
743 - Smoke detector activation, no fire - unintentional	8
744 - Detector activation, no fire - unintentional	12
745 - Alarm system activation, no fire - unintentional	9
746 - Carbon monoxide detector activation, no CO	14
812 - Flood assessment	14

Reviewed Incidents only.





# Gering Fire Department

Gering, NE

This report was generated on 2/10/2021 5:19:43 PM



## Average Number of Responding Personnel per Hour for Date Range

Start Date: 01/01/2020 | End Date: 12/31/2020

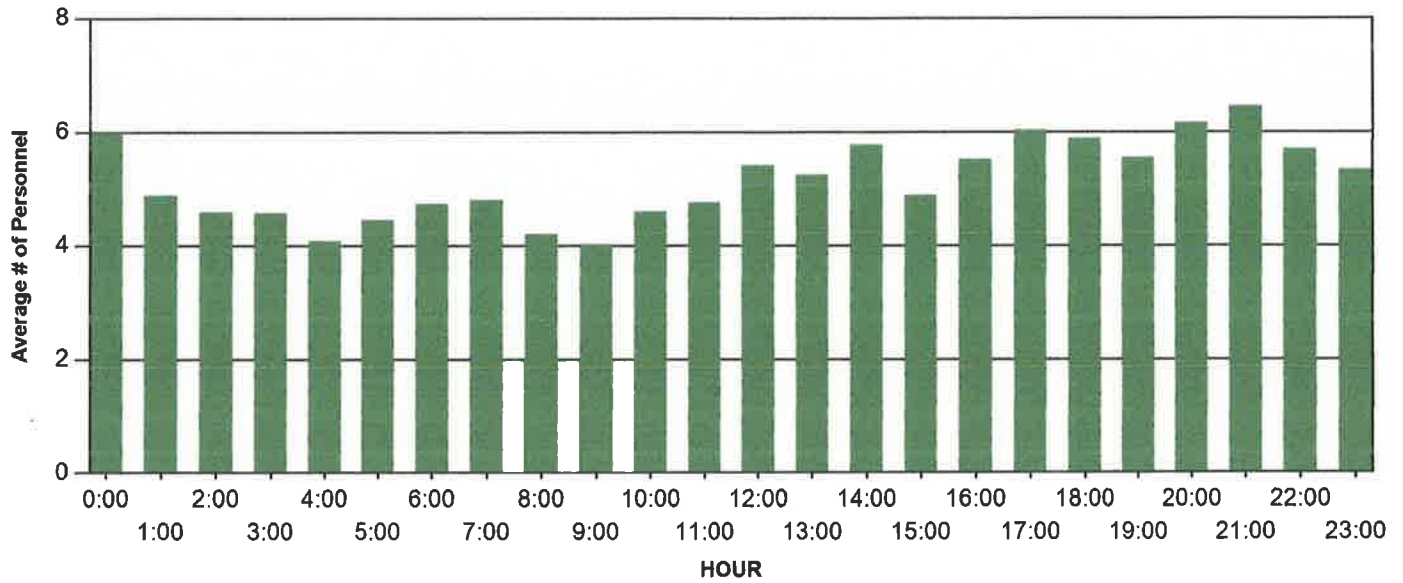

HOUR	AVG. # PERSONNEL
00:00 - 00:59	6.00
01:00 - 01:59	4.88
02:00 - 02:59	4.58
03:00 - 03:59	4.57
04:00 - 04:59	4.07
05:00 - 05:59	4.45
06:00 - 06:59	4.73
07:00 - 07:59	4.80
08:00 - 08:59	4.20
09:00 - 09:59	4.02
10:00 - 10:59	4.59
11:00 - 11:59	4.75
12:00 - 12:59	5.41
13:00 - 13:59	5.24
14:00 - 14:59	5.77
15:00 - 15:59	4.88
16:00 - 16:59	5.51
17:00 - 17:59	6.03
18:00 - 18:59	5.88
19:00 - 19:59	5.55
20:00 - 20:59	6.15
21:00 - 21:59	6.45
22:00 - 22:59	5.69

AVE. # PERSONNEL calculated from total number of personnel responding to incidents begun at the HOUR divided by total number of REVIEWED incidents for that HOUR. Includes personnel that responded both on or off apparatus.



hour	AVG. # PERSONNEL
23:00 - 23:59	5.33

AVE. # PERSONNEL calculated from total number of personnel responding to incidents begun at the HOUR divided by total number of REVIEWED incidents for that HOUR. Includes personnel that responded both on or off apparatus.



# Gering Fire Department

Gering, NE

This report was generated on 2/10/2021 4:32:57 PM



## Incidents by Month for Month Range

Start Month: January | End Month: December | Year: 2020

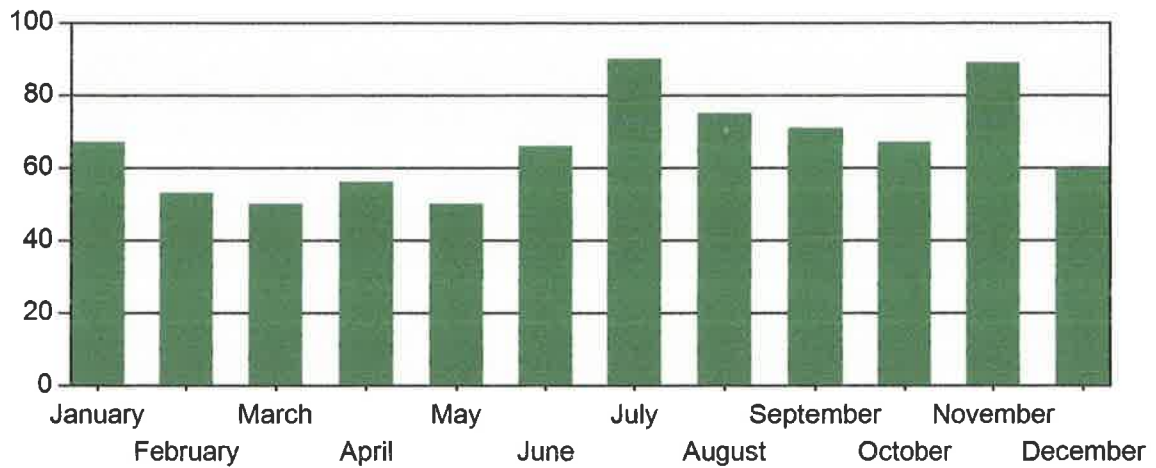

MONTH	INCIDENTS
January	67
February	53
March	50
April	56
May	50
June	66
July	90
August	75
September	71
October	67
November	89
December	60

Only REVIEWED incidents included



# Gering Fire Department

Gering, NE

This report was generated on 2/11/2021 10:12:01 AM



## Apparatus Compliance Percentage for Turnout Time for Response Mode for Incident Type for Date Range for Apparatus for Zone

Response Mode: Lights and Sirens | Apparatus: All Apparatus | Shift(s): All Shifts | Zone(s): All Zones | Incident Type(s): All Incident Types | Start Date: 01/01/2021 | End Date: 12/31/2021 | Compliance Time: 00:08:00

APPARATUS	# RESPONSES		% COMPLIANT for APPARATUS RESPONSE MODE
	COMPLIANT	NOT COMPLIANT	
GE20	1	0	100.00%
GE21	1	0	100.00%
GE30	12	1	92.31%
GE31	3	1	75.00%
GE32	1	0	100.00%
GE61	2	0	100.00%
GE62	3	0	100.00%
GE99	72	2	97.30%
<b>TOTAL:</b>	<b>95</b>	<b>4</b>	<b>95.96%</b>
<b>TOTAL CALLS:</b>		<b>99</b>	

Calculates difference for apparatus' Dispatch and Enroute times in comparison to the COMPLIANCE TIME, INCIDENT TYPE and RESPONSE MODE provided. Example, for RESPONSE TIME of 00:05:00, % COMPLIANT column displays % where apparatus' enroute times were less than or equal to 5 minutes. Only REVIEWED and NON-CANCELLED incidents included.



# Gering Fire Department

Gering, NE

This report was generated on 2/10/2021 5:16:37 PM



## Average Response Time per Zone for Date Range

Start Date: 01/01/2020 | End Date: 12/31/2020

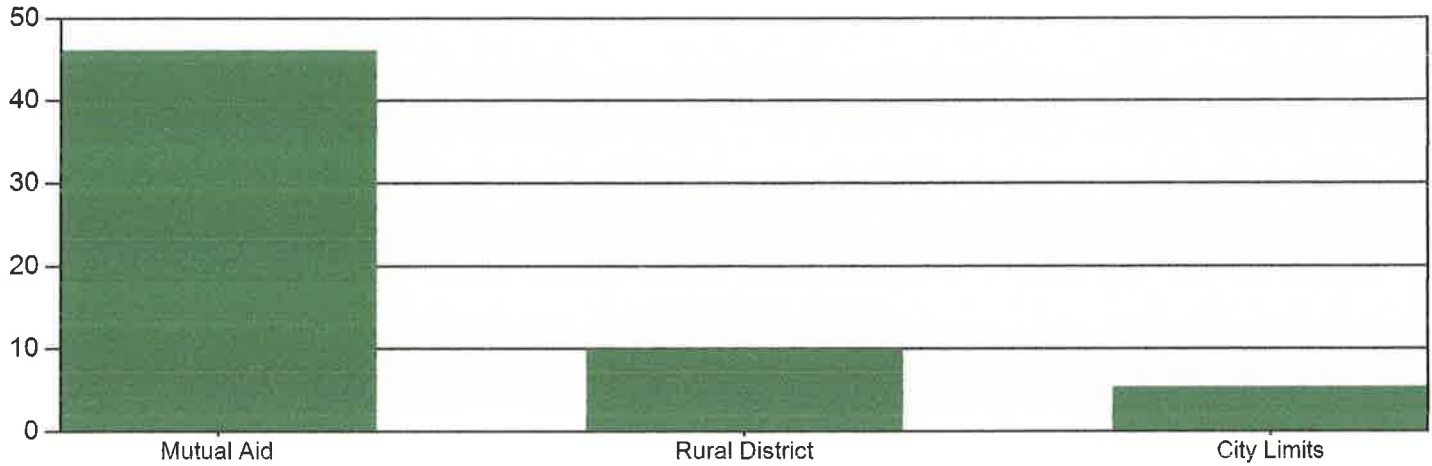

Zone	AVERAGE RESPONSE TIME in minutes (Dispatch to Arrived)
Mutual Aid - Mutual Aid	46:11
Rural - Rural District	10:00
City Limits - City Limits	5:33

Only REVIEWED incidents included



emergencyreporting.com

Doc Id: 62

Page # 1 of 1

# Gering Fire Department

Gering, NE

This report was generated on 2/10/2021 5:20:42 PM



## Average (Dispatch-Turnout-Response) Times per Zone per Major Incident Type

Start Incident Type: 100 | End Incident Type: 911 | Zone: All Zones | Start Date: 01/01/2020 | End Date: 12/31/2020

Major Incident Type	Response Mode	Avg Travel	Avg Dispatch	Avg TurnOut	Avg Response
Zone: City Limits - City Limits					
Fires					
Lights and Sirens		3:04	1:34	3:07	7:45
No Lights or Sirens		2:14	7:36	5:10	15:01
Rescue & Emergency Medical Service					
Lights and Sirens		2:16	2:47	3:00	8:03
No Lights or Sirens		5:50	1:09	3:06	10:06
Hazardous Condition (No Fire)					
Lights and Sirens		2:18	4:30	3:08	9:55
No Lights or Sirens		3:33	5:21	2:18	11:12
Service Call					
Lights and Sirens		1:44	3:30	1:50	7:04
No Lights or Sirens		2:31	4:51	1:36	8:58
Good Intent Call					
Lights and Sirens		2:20	2:12	1:47	6:19
No Lights or Sirens		3:19	0:43	1:06	5:08
False Alarm & False Call					
Lights and Sirens		2:44	2:01	3:14	8:00
No Lights or Sirens		1:47	1:27	0:15	3:28
Severe Weather & Natural Disaster					
Lights and Sirens		1:12	0:50	1:06	3:08
Zone: Mutual Aid - Mutual Aid					
Fires					
Lights and Sirens		14:38	17:35	4:34	36:47
No Lights or Sirens		634:26	0:57	1:07	636:30
Rescue & Emergency Medical Service					
Lights and Sirens		10:11	15:40	19:42	45:34
Hazardous Condition (No Fire)					
Lights and Sirens		5:41	1:39	3:20	10:40
Service Call					
No Lights or Sirens		4:00	3:00	3:00	10:00

CFAI Compliant - Report calculates the average time difference between (ALARM to DISPATCH = Avg Dispatch) and (DISPATCH to ENROUTE = Avg Turnout) and (ALARM to ARRIVAL = Avg Response). Only REVIEWED incidents are included. When no data is provided for ENROUTE times this report makes the assumption it is the same as the Dispatch Time



Major Incident Type	Response Mode	Avg Travel	Avg Dispatch	Avg TurnOut	Avg Response
<b>Good Intent Call</b>					
	Lights and Sirens	3:20	4:14	5:10	12:43
<b>Zone: Rural - Rural District</b>					
<b>Fires</b>					
	Lights and Sirens	6:37	2:07	2:19	11:03
	No Lights or Sirens	5:58	1:46	2:38	10:22
<b>Rescue &amp; Emergency Medical Service</b>					
	Lights and Sirens	5:23	4:07	3:34	13:04
	No Lights or Sirens	5:35	1:08	3:12	9:55
<b>Hazardous Condition (No Fire)</b>					
	Lights and Sirens	6:00	4:18	3:15	13:33
<b>Service Call</b>					
	Lights and Sirens	6:21	3:17	4:51	14:28
	No Lights or Sirens	3:11	0:34	2:44	6:29
<b>Good Intent Call</b>					
	No Lights or Sirens	11:02	0:23	0:44	12:09
<b>False Alarm &amp; False Call</b>					
	Lights and Sirens	3:54	1:58	2:48	8:39

CFAI Compliant - Report calculates the average time difference between (ALARM to DISPATCH = Avg Dispatch) and (DISPATCH to ENROUTE = Avg Turnout) and (ALARM to ARRIVAL = Avg Response). Only REVIEWED incidents are included. When no data is provided for ENROUTE times this report makes the assumption it is the same as the Dispatch Time

# Gering Fire Department

Gering, NE

This report was generated on 2/10/2021 4:47:14 PM



## Count of Overlapping Incidents for Station for Date Range (In Service Time Used)

Incident Status(s): All Incident Statuses | Station(s): All Stations | Start Date: 01/01/2020 | End Date: 12/31/2020

OVERLAPPING COUNT	PERCENT OVERLAPPING	TOTAL
164	20.65 %	794

OVERLAPPING INCIDENT DETAILS (ALARM TO IN SERVICE)				
ALARM	IN SERVICE	INCIDENT NUMBER	INCIDENT TYPE	ZONE
<b>1/22/2020</b>				
1/22/2020 2:39:54 PM	1/22/2020 3:05:31 PM	2020-50	321	Rural District
1/22/2020 2:58:17 PM	1/22/2020 3:23:56 PM	2020-51	321	City Limits
1/22/2020 2:59:48 PM	1/22/2020 3:26:51 PM	2020-52	321	City Limits
<b>3/7/2020</b>				
3/7/2020 11:48:28 PM	3/9/2020 12:04:43 AM	2020-132	321	City Limits
<b>3/8/2020</b>				
3/8/2020 7:00:02 AM	3/8/2020 7:28:02 AM	2020-133	411	City Limits
3/8/2020 9:35:52 PM	3/8/2020 10:10:56 PM	2020-134	321	City Limits
3/8/2020 11:15:15 PM	3/8/2020 11:47:33 PM	2020-135	321	City Limits
<b>3/21/2020</b>				
3/21/2020 11:26:08 AM	3/21/2020 11:40:53 AM	2020-149	321	City Limits
3/21/2020 11:39:16 AM	3/21/2020 12:01:41 PM	2020-150	321	City Limits
<b>4/9/2020</b>				
4/9/2020 8:08:20 PM	4/9/2020 9:02:48 PM	2020-190	142	Rural District
4/9/2020 8:47:29 PM	4/9/2020 9:07:34 PM	2020-191	321	City Limits
<b>4/12/2020</b>				
4/12/2020 4:01:43 PM	4/12/2020 4:47:09 PM	2020-194	735	City Limits
4/12/2020 4:45:37 PM	4/12/2020 7:34:05 PM	2020-195	111	Rural District
<b>5/25/2020</b>				
5/25/2020 12:23:43 PM	5/25/2020 1:07:18 PM	2020-263	322	City Limits
5/25/2020 1:03:23 PM	5/25/2020 1:26:11 PM	2020-264	321	City Limits
<b>5/31/2020</b>				
5/31/2020 1:21:53 AM	5/31/2020 5:03:55 AM	2020-274	111	Rural District
5/31/2020 4:34:10 AM	5/31/2020 5:03:20 AM	2020-275	321	City Limits
<b>6/4/2020</b>				
6/4/2020 3:53:21 AM	6/4/2020 4:10:36 AM	2020-281	611	City Limits
6/4/2020 4:10:23 AM	6/4/2020 4:31:39 AM	2020-282	321	City Limits
<b>6/5/2020</b>				
6/5/2020 5:14:20 PM	6/5/2020 6:00:09 PM	2020-285	321	City Limits
6/5/2020 5:58:32 PM	6/5/2020 6:18:53 PM	2020-286	321	City Limits

Incident time range is difference between 'Alarm' and 'In Service' time stamps (both must be present). If multiple apparatus respond, 'In Service' taken from final apparatus to leave. Results grouped by date.





# Gering Fire Department

Gering, NE

This report was generated on 2/10/2021 4:47:14 PM



## OVERLAPPING INCIDENT DETAILS (ALARM TO IN SERVICE)

ALARM	IN SERVICE	INCIDENT NUMBER	INCIDENT TYPE	ZONE
<b>6/18/2020</b>				
6/18/2020 6:53:37 PM	6/18/2020 7:12:08 PM	2020-321	445	City Limits
6/18/2020 7:07:50 PM	6/18/2020 7:47:01 PM	2020-322	651	City Limits
<b>7/1/2020</b>				
7/1/2020 10:45:24 PM	7/2/2020 12:50:14 AM	2020-346	111	Mutual Aid
7/1/2020 10:55:17 PM	7/1/2020 11:25:28 PM	2020-347	154	City Limits
<b>7/3/2020</b>				
7/3/2020 9:16:25 PM	7/3/2020 9:40:54 PM	2020-352	444	City Limits
7/3/2020 9:28:36 PM	7/3/2020 10:30:49 PM	2020-353	550	City Limits
7/3/2020 9:16:00 PM	7/3/2020 9:40:00 PM	2020-351	445	City Limits
<b>7/4/2020</b>				
7/4/2020 11:03:29 PM	7/4/2020 11:16:37 PM	2020-358	154	City Limits
7/4/2020 11:11:32 PM	7/4/2020 11:26:53 PM	2020-359	154	City Limits
7/4/2020 11:15:10 PM	7/4/2020 11:36:19 PM	2020-360	321	City Limits
<b>7/6/2020</b>				
7/6/2020 6:33:00 PM	7/6/2020 6:54:45 PM	2020-367	745	City Limits
7/6/2020 6:33:35 PM	7/6/2020 7:40:31 PM	2020-368	322	City Limits
<b>7/9/2020</b>				
7/9/2020 2:26:01 PM	7/9/2020 3:30:55 PM	2020-377	143	Rural District
7/9/2020 3:15:19 PM	7/9/2020 3:37:22 PM	2020-378	321	City Limits
<b>7/12/2020</b>				
7/12/2020 5:13:06 PM	7/12/2020 5:32:04 PM	2020-386	321	City Limits
7/12/2020 5:29:50 PM	7/12/2020 6:05:59 PM	2020-387	143	Rural District
<b>7/14/2020</b>				
7/14/2020 5:39:07 PM	7/14/2020 5:59:14 PM	2020-391	463	City Limits
7/14/2020 5:43:07 PM	7/14/2020 6:04:21 PM	2020-392	321	City Limits
<b>7/15/2020</b>				
7/15/2020 3:52:24 AM	7/15/2020 5:15:21 AM	2020-393	164	City Limits
7/15/2020 4:35:49 AM	7/15/2020 5:16:47 AM	2020-394	745	City Limits
<b>7/16/2020</b>				
7/16/2020 8:00:22 PM	7/16/2020 8:24:12 PM	2020-401	321	City Limits
7/16/2020 8:00:35 PM	7/16/2020 8:22:56 PM	2020-402	321	City Limits
<b>7/19/2020</b>				
7/19/2020 2:30:34 PM	7/19/2020 5:50:03 PM	2020-407	143	Mutual Aid
7/19/2020 4:48:08 PM	7/19/2020 5:09:24 PM	2020-408	412	City Limits
<b>7/23/2020</b>				
7/23/2020 5:13:42 PM	7/24/2020 1:50:10 PM	2020-416	141	Mutual Aid

Incident time range is difference between 'Alarm' and 'In Service' time stamps (both must be present). If multiple apparatus respond, 'In Service' taken from final apparatus to leave. Results grouped by date.



emergencyreporting.com

Doc Id: 1723

Page # 2 of 7

# Gering Fire Department

Gering, NE

This report was generated on 2/10/2021 4:47:14 PM



## OVERLAPPING INCIDENT DETAILS (ALARM TO IN SERVICE)

ALARM	IN SERVICE	INCIDENT NUMBER	INCIDENT TYPE	ZONE
<b>7/24/2020</b>				
7/24/2020 8:47:06 AM	7/24/2020 9:21:59 AM	2020-417	622	Rural District
7/24/2020 12:19:04 PM	7/24/2020 12:40:42 PM	2020-418	321	City Limits
<b>7/28/2020</b>				
7/28/2020 4:43:43 AM	7/28/2020 5:54:55 AM	2020-424	711	Rural District
7/28/2020 4:46:37 AM	7/28/2020 5:12:16 AM	2020-425	321	City Limits
<b>8/9/2020</b>				
8/9/2020 10:18:25 AM	8/9/2020 11:32:36 AM	2020-445	322	Rural District
8/9/2020 10:44:38 AM	8/9/2020 11:06:27 AM	2020-446	321	City Limits
<b>8/13/2020</b>				
8/13/2020 3:59:50 PM	8/13/2020 4:39:17 PM	2020-460	321	City Limits
8/13/2020 4:10:36 PM	8/13/2020 4:59:08 PM	2020-461	611	Rural District
<b>8/15/2020</b>				
8/15/2020 6:54:59 AM	8/28/2020 1:52:28 AM	2020-465	141	Mutual Aid
8/15/2020 3:04:19 PM	8/15/2020 3:42:03 PM	2020-466	321	City Limits
<b>8/16/2020</b>				
8/16/2020 9:59:54 AM	8/16/2020 10:27:10 AM	2020-467	321	City Limits
8/16/2020 11:26:40 AM	8/16/2020 11:39:31 AM	2020-468	321	City Limits
8/16/2020 5:27:06 PM	8/16/2020 5:38:00 PM	2020-469	611	City Limits
8/16/2020 10:32:11 PM	8/16/2020 11:02:18 PM	2020-470	321	City Limits
<b>8/17/2020</b>				
8/17/2020 11:02:37 AM	8/17/2020 11:30:47 AM	2020-471	322	City Limits
8/17/2020 4:07:37 PM	8/17/2020 4:12:23 PM	2020-472	611	City Limits
<b>8/18/2020</b>				
8/18/2020 10:51:00 AM	8/18/2020 11:36:00 AM	2020-473	571	Mutual Aid
8/18/2020 1:41:37 PM	8/18/2020 1:50:24 PM	2020-474	323	City Limits
8/18/2020 8:39:10 PM	8/18/2020 9:06:07 PM	2020-475	321	City Limits
8/18/2020 10:40:09 PM	8/18/2020 11:00:40 PM	2020-476	321	City Limits
8/18/2020 11:51:56 PM	8/19/2020 12:07:24 AM	2020-477	321	City Limits
<b>8/20/2020</b>				
8/20/2020 2:06:18 PM	8/20/2020 2:47:29 PM	2020-478	131	City Limits
8/20/2020 7:02:25 PM	8/20/2020 7:58:10 PM	2020-479	322	City Limits
8/20/2020 10:59:43 PM	8/20/2020 11:36:56 PM	2020-480	321	City Limits
<b>8/22/2020</b>				
8/22/2020 3:20:54 AM	8/22/2020 3:49:24 AM	2020-481	321	City Limits
8/22/2020 4:23:57 AM	8/22/2020 4:58:07 AM	2020-482	321	City Limits
8/22/2020 7:30:53 AM	8/22/2020 8:10:58 AM	2020-483	321	City Limits

Incident time range is difference between 'Alarm' and 'In Service' time stamps (both must be present). If multiple apparatus respond, 'In Service' taken from final apparatus to leave. Results grouped by date.



# Gering Fire Department

Gering, NE

This report was generated on 2/10/2021 4:47:14 PM



## OVERLAPPING INCIDENT DETAILS (ALARM TO IN SERVICE)

ALARM	IN SERVICE	INCIDENT NUMBER	INCIDENT TYPE	ZONE
8/22/2020 9:56:22 AM	8/22/2020 10:20:50 AM	2020-484	444	City Limits
8/22/2020 12:54:51 PM	8/22/2020 1:14:58 PM	2020-485	321	City Limits
8/22/2020 8:36:23 PM	8/23/2020 8:56:15 PM	2020-486	321	City Limits
<b>8/23/2020</b>				
8/23/2020 11:31:49 AM	8/23/2020 11:49:28 AM	2020-487	321	City Limits
8/23/2020 3:07:13 PM	8/23/2020 3:42:22 PM	2020-488	321	City Limits
<b>8/25/2020</b>				
8/25/2020 12:45:07 PM	8/25/2020 1:03:01 PM	2020-489	321	City Limits
8/25/2020 5:04:16 PM	8/25/2020 5:18:26 PM	2020-490	321	City Limits
<b>8/26/2020</b>				
8/26/2020 2:27:26 AM	8/26/2020 3:06:26 AM	2020-491	321	City Limits
8/26/2020 8:30:30 AM	8/26/2020 8:44:30 AM	2020-492	321	City Limits
8/26/2020 5:19:54 PM	8/26/2020 5:34:26 PM	2020-493	321	City Limits
8/26/2020 8:00:26 PM	8/26/2020 8:13:27 PM	2020-494	611	Mutual Aid
<b>8/27/2020</b>				
8/27/2020 12:19:13 PM	8/29/2020 5:00:00 PM	2020-495	141	Mutual Aid
8/27/2020 2:22:25 PM	8/27/2020 2:51:21 PM	2020-496	321	City Limits
<b>8/28/2020</b>				
8/28/2020 7:26:14 AM	8/28/2020 8:29:27 AM	2020-497	444	City Limits
8/28/2020 7:50:00 AM	8/28/2020 7:56:00 AM	2020-498	324	City Limits
8/28/2020 3:33:45 PM	8/28/2020 3:59:10 PM	2020-499	321	City Limits
8/28/2020 6:14:36 PM	8/28/2020 6:27:54 PM	2020-500	321	City Limits
8/28/2020 10:01:40 PM	8/28/2020 10:30:08 PM	2020-501	321	City Limits
<b>8/30/2020</b>				
8/30/2020 12:44:00 PM	8/31/2020 6:50:00 PM	2020-504	141	Mutual Aid
8/30/2020 12:53:35 PM	8/30/2020 1:32:34 PM	2020-505	143	Rural District
8/30/2020 1:41:00 PM	8/30/2020 2:04:00 PM	2020-506	321	City Limits
<b>8/31/2020</b>				
8/31/2020 1:35:04 PM	8/31/2020 2:05:30 PM	2020-508	321	City Limits
8/31/2020 11:25:00 AM	8/31/2020 6:38:00 PM	2020-507	141	Mutual Aid
<b>9/11/2020</b>				
9/11/2020 6:32:25 PM	9/11/2020 9:08:12 PM	2020-533	411	Rural District
9/11/2020 8:13:00 PM	9/11/2020 8:40:00 PM	2020-534	321	City Limits
<b>9/15/2020</b>				
9/15/2020 11:58:37 AM	9/15/2020 1:59:35 PM	2020-540	140	Rural District
9/15/2020 12:39:49 PM	9/15/2020 1:00:53 PM	2020-541	321	City Limits
9/15/2020 1:58:15 PM	9/15/2020 2:06:07 PM	2020-542	321	City Limits

Incident time range is difference between 'Alarm' and 'In Service' time stamps (both must be present). If multiple apparatus respond, 'In Service' taken from final apparatus to leave. Results grouped by date.



# Gering Fire Department

Gering, NE

This report was generated on 2/10/2021 4:47:14 PM



## OVERLAPPING INCIDENT DETAILS (ALARM TO IN SERVICE)

ALARM	IN SERVICE	INCIDENT NUMBER	INCIDENT TYPE	ZONE
<b>9/17/2020</b>				
9/17/2020 12:20:17 PM	10/3/2020 12:21:10 PM	2020-548	141	Mutual Aid
9/17/2020 12:32:03 PM	9/17/2020 12:56:08 PM	2020-549	321	City Limits
<b>9/18/2020</b>				
9/18/2020 7:21:46 PM	9/18/2020 7:39:42 PM	2020-550	321	City Limits
<b>9/19/2020</b>				
9/19/2020 5:27:03 PM	9/19/2020 5:49:08 PM	2020-551	321	City Limits
9/19/2020 5:42:35 PM	9/19/2020 6:07:54 PM	2020-552	321	City Limits
<b>9/20/2020</b>				
9/20/2020 5:27:11 AM	9/20/2020 5:58:48 AM	2020-553	321	City Limits
9/20/2020 8:48:16 AM	9/20/2020 9:13:56 AM	2020-554	321	Rural District
9/20/2020 9:54:24 AM	9/20/2020 10:18:03 AM	2020-555	321	City Limits
9/20/2020 10:45:53 PM	9/20/2020 11:09:52 PM	2020-556	321	City Limits
<b>9/21/2020</b>				
9/21/2020 2:18:33 AM	9/21/2020 2:37:00 AM	2020-557	321	City Limits
9/21/2020 11:10:52 AM	9/21/2020 11:30:01 AM	2020-558	324	City Limits
9/21/2020 4:14:21 PM	9/21/2020 4:31:09 PM	2020-559	321	Rural District
9/21/2020 4:58:53 PM	9/21/2020 5:23:19 PM	2020-560	321	City Limits
<b>9/22/2020</b>				
9/22/2020 4:54:29 AM	9/22/2020 5:13:00 AM	2020-561	321	City Limits
<b>9/23/2020</b>				
9/23/2020 9:33:37 AM	9/23/2020 9:38:20 AM	2020-562	611	Rural District
9/23/2020 10:32:52 AM	9/23/2020 11:01:38 AM	2020-563	321	City Limits
9/23/2020 12:07:08 PM	9/23/2020 12:23:27 PM	2020-564	321	City Limits
<b>9/25/2020</b>				
9/25/2020 11:57:04 AM	9/25/2020 12:17:41 PM	2020-565	321	City Limits
9/25/2020 2:34:40 PM	9/25/2020 2:49:41 PM	2020-566	412	City Limits
9/25/2020 8:29:01 PM	9/25/2020 9:05:36 PM	2020-567	321	City Limits
<b>9/26/2020</b>				
9/26/2020 5:21:09 PM	9/26/2020 5:40:05 PM	2020-568	321	Rural District
<b>9/27/2020</b>				
9/27/2020 10:28:27 AM	9/27/2020 11:10:56 AM	2020-569	321	City Limits
9/27/2020 7:04:58 PM	9/27/2020 7:26:46 PM	2020-570	744	City Limits
<b>9/28/2020</b>				
9/28/2020 9:16:23 AM	9/28/2020 9:56:23 AM	2020-571	322	Rural District
<b>9/29/2020</b>				
9/29/2020 10:52:10 AM	9/29/2020 11:04:33 AM	2020-572	321	City Limits

Incident time range is difference between 'Alarm' and 'In Service' time stamps (both must be present). If multiple apparatus respond, 'In Service' taken from final apparatus to leave. Results grouped by date.



# Gering Fire Department

Gering, NE

This report was generated on 2/10/2021 4:47:14 PM



## OVERLAPPING INCIDENT DETAILS (ALARM TO IN SERVICE)

ALARM	IN SERVICE	INCIDENT NUMBER	INCIDENT TYPE	ZONE
9/29/2020 5:39:11 PM	9/30/2020 3:01:05 PM	2020-573	141	Mutual Aid
9/29/2020 7:35:13 PM	9/29/2020 7:50:25 PM	2020-574	321	City Limits
9/29/2020 7:59:54 PM	9/29/2020 8:07:55 PM	2020-575	651	City Limits
9/29/2020 9:04:02 PM	9/29/2020 9:45:37 PM	2020-576	651	City Limits
<b>9/30/2020</b>				
9/30/2020 10:49:31 AM	9/30/2020 11:14:44 AM	2020-577	321	City Limits
9/30/2020 2:15:55 PM	9/30/2020 2:30:02 PM	2020-578	321	City Limits
9/30/2020 2:27:35 PM	9/30/2020 2:56:52 PM	2020-579	321	Rural District
<b>10/1/2020</b>				
10/1/2020 3:07:51 PM	10/1/2020 3:37:57 PM	2020-580	321	City Limits
10/1/2020 5:25:12 PM	10/1/2020 5:49:56 PM	2020-581	322	Rural District
10/1/2020 7:58:31 PM	10/1/2020 8:13:38 PM	2020-582	321	City Limits
<b>10/3/2020</b>				
10/3/2020 6:55:26 AM	10/3/2020 7:16:12 AM	2020-583	321	City Limits
10/3/2020 8:12:52 AM	10/3/2020 8:36:48 AM	2020-584	321	City Limits
<b>10/21/2020</b>				
10/21/2020 12:28:33 PM	10/21/2020 1:01:03 PM	2020-621	321	Rural District
10/21/2020 12:58:00 PM	10/21/2020 1:26:39 PM	2020-622	321	City Limits
<b>10/25/2020</b>				
10/25/2020 2:34:13 PM	10/25/2020 3:06:15 PM	2020-630	321	City Limits
10/25/2020 2:49:12 PM	10/25/2020 3:30:46 PM	2020-631	412	City Limits
10/25/2020 6:58:59 PM	10/25/2020 7:32:55 PM	2020-632	321	City Limits
10/25/2020 7:18:59 PM	10/25/2020 7:37:55 PM	2020-633	321	City Limits
<b>10/30/2020</b>				
10/30/2020 7:46:26 AM	10/30/2020 8:30:01 AM	2020-642	322	City Limits
10/30/2020 7:58:36 AM	10/30/2020 8:21:35 AM	2020-643	321	City Limits
<b>11/4/2020</b>				
11/4/2020 4:19:58 PM	11/4/2020 4:50:03 PM	2020-656	321	City Limits
11/4/2020 4:26:58 PM	11/4/2020 4:56:37 PM	2020-657	321	City Limits
<b>11/8/2020</b>				
11/8/2020 10:40:23 AM	11/8/2020 11:11:01 AM	2020-662	321	City Limits
11/8/2020 11:10:50 AM	11/8/2020 11:46:43 AM	2020-663	321	City Limits
11/8/2020 12:29:42 PM	11/8/2020 12:47:40 PM	2020-664	321	City Limits
11/8/2020 12:47:11 PM	11/8/2020 1:10:16 PM	2020-665	321	City Limits
11/8/2020 12:57:03 PM	11/8/2020 1:25:47 PM	2020-666	735	City Limits
<b>11/9/2020</b>				
11/9/2020 8:58:17 PM	11/9/2020 9:23:42 PM	2020-671	321	City Limits

Incident time range is difference between 'Alarm' and 'In Service' time stamps (both must be present). If multiple apparatus respond, 'In Service' taken from final apparatus to leave. Results grouped by date.



# Gering Fire Department

Gering, NE

This report was generated on 2/10/2021 4:47:14 PM



## OVERLAPPING INCIDENT DETAILS (ALARM TO IN SERVICE)

ALARM	IN SERVICE	INCIDENT NUMBER	INCIDENT TYPE	ZONE
11/9/2020 9:17:18 PM	11/9/2020 10:29:28 PM	2020-672	111	Mutual Aid
<b>11/13/2020</b>				
11/13/2020 5:27:07 PM	11/13/2020 5:45:25 PM	2020-680	321	City Limits
11/13/2020 5:43:23 PM	11/13/2020 6:12:04 PM	2020-681	321	City Limits
11/13/2020 6:05:22 PM	11/13/2020 6:24:41 PM	2020-682	321	City Limits
<b>11/17/2020</b>				
11/17/2020 9:06:20 AM	11/17/2020 9:55:19 AM	2020-693	321	City Limits
11/17/2020 9:52:00 AM	11/17/2020 10:14:00 AM	2020-694	321	City Limits
<b>12/9/2020</b>				
12/9/2020 4:48:50 PM	12/9/2020 5:16:19 PM	2020-755	322	City Limits
12/9/2020 5:03:57 PM	12/9/2020 5:20:45 PM	2020-756	143	Rural District
<b>12/17/2020</b>				
12/17/2020 2:14:49 PM	12/17/2020 7:02:53 PM	2020-771	111	City Limits
12/17/2020 4:13:39 PM	12/17/2020 4:34:30 PM	2020-772	321	City Limits

Incident time range is difference between 'Alarm' and 'In Service' time stamps (both must be present). If multiple apparatus respond, 'In Service' taken from final apparatus to leave. Results grouped by date.



# Gering Fire Department

Gering, NE

This report was generated on 2/11/2021 10:14:57 AM



## Property Values versus Loss and Save per Incident for Date Range

Start Date: 01/01/2020 | End Date: 12/31/2020

INCIDENT #	PRE-INCIDENT VALUE	LOSSES	SAVED
2020-78	\$1,000.00	\$1,000.00	\$0.00
2020-106	\$35,000.00	\$13,000.00	\$22,000.00
2020-116	\$4,000.00	\$4,000.00	\$0.00
2020-177	\$67,600.00	\$10,200.00	\$57,400.00
2020-185	\$30,000.00	\$30,000.00	\$0.00
2020-195	\$830,000.00	\$140,000.00	\$690,000.00
2020-260	\$84,900.00	\$2,500.00	\$82,400.00
2020-274	\$170,000.00	\$70,000.00	\$100,000.00
2020-283	\$2,978,660.00	\$1,500.00	\$2,977,160.00
2020-287	\$12,207.00	\$400.00	\$11,807.00
2020-317	\$120,000.00	\$50.00	\$119,950.00
2020-332	\$42,500.00	\$1,500.00	\$41,000.00
2020-347	\$200.00	\$200.00	\$0.00
2020-388	\$3,500.00	\$3,000.00	\$500.00
2020-441	\$500.00	\$500.00	\$0.00
2020-478	\$500.00	\$500.00	\$0.00
2020-667	\$234,000.00	\$3,500.00	\$230,500.00
2020-771	\$62,619.00	\$50,000.00	\$12,619.00
2020-777	\$121,500.00	\$36,500.00	\$85,000.00
2020-781	\$147,646.00	\$100.00	\$147,546.00
2020-791	\$4,831,610.00	\$250,000.00	\$4,581,610.00
<b>Totals:</b>	<b>\$9,777,942.00</b>	<b>\$618,450.00</b>	<b>\$9,159,492.00</b>

Both the PRE-INCIDENT VALUE and LOSSES columns are the summation of the respective Property and Contents fields as recorded on the Basic Info 5 screen of an incident. Only REVIEWED incidents included. EMS incidents excluded.



emergencyreporting.com

Doc Id: 968

Page # 1 of 1

## INFECTIOUS CONTROL

Our Infectious Control Plan is reviewed annually. In 2020 we spent over 20 hours reviewing and modifying our training.

Our department was the first in the county to implement fit testing procedures for special N95 masks and followed strict guidelines after many trainings on proper use of EMS PPE.

Firefighters bought into the training and updated guidelines and used gowns, masks, gloves and special shields on every EMS call. And it paid off.

We had zero cases of COVID traced back to our department or patients we assisted.

## TRAINING STATISTICS

Gering Fire Department logged 4,030 man-hours of training in 2020. Training occurs at a minimum of once a week and more often 5 times per month. Majority of our training is dedicated to firefighting and EMS in order to achieve proper ISO ratings.

We did implement modifications to our training programs this year, but held majority of our exercises in person. For months the focus was on mission critical evolutions and delayed several of our normal inter agency trainings. We did have 7 members obtain Instructor after a 48 hour course held in house. 3 firefighters obtained Firefighter 2 after a 36 hour training course.

This is our 3rd year hosting the Nebraska Engine Academy. The 3 day exercise brought over 200 firefighters to Gering to participate and learn how to manage a large scale emergency. This was the first year we brought several Nebraska Army National Guard helicopters to our area. The exercise is intended to develop our firefighters and is not held anywhere else in the country. Due to this style of training, we were able to minimize the impact to our community and loss from fire on the Hubbard Gap Fire.





# Gering Fire Department

Gering, NE

This report was generated on 2/11/2021 10:16:15 AM



**Count of Classes and People by Class Category with Class Hours and Man Hours for Date Range  
Passed/Failed: Both Passed and Failed | Start Date: 01/01/2020 | End Date: 12/31/2020**

	CLASS COUNT	TOTAL CLASS HOURS	COUNT OF PEOPLE	TOTAL MAN HOURS
Administrative Training	3	32:00	6	64:00
Apparatus	9	17:00	198	357:30
Building	2	4:50	47	115:40
Community Service Training	1	1:15	8	10:00
Driver/Operator Training	1	2:00	2	4:00
EMS Training	8	23:30	149	376:00
Fire Officer Training	9	40:30	116	506:30
Firefighter Training	18	81:05	337	1624:15
Hazmat Training	1	1:00	3	3:00
NIMS Training	4	44:00	9	92:00
NWCG Training	12	122:00	78	643:00
Special Operations	4	18:30	69	228:00
<b>GRAND TOTALS:</b>	<b>72</b>	<b>387:40</b>	<b>1022</b>	<b>4023:55</b>

This report lists the actual count of Reviewed classes and the class hours, and the number of people who attended those classes and the total Man Hours for each Class Category. This report pulls training hours from the Training Code Hours field on the Info Page.



## LEROY ELLIOTT FIRE-FIGHTER OF THE YEAR

Leroy Elliott was a firefighter for Gering Fire Department for almost 50 years. Every year he was one of the top responders even in his 70's. Leroy represented what it meant to be a top firefighter.

In 2020, Chris Perales was awarded this award. He accumulated over 258 hours of training and activities and responded to 529 calls. Chris joined our department in 2018 after serving with two other local departments. He is already certified as a Firefighter 1 and has maintained his credentials.

## PERSONNEL STATISTICS

People are our number one asset in any organization. Gering Fire Department supports our firefighters and invests in their career at the department. In 2020 we logged over 1,033 hours of regional, state and local meetings. Because our staff is invaluable, we could never put a cost savings number on our response.

Our roster includes 39 firefighters and 2 Cadets. Our Department implemented a Cadet Program that introduces high school seniors to the fire service. Within two years we have seen 17 kids attend fire department trainings and events. We have been able to retain 5 of those Cadets that are currently full members.

As mentioned earlier, Chris Perales received the Firefighter of the Year Award. Darrell Vance holds 2nd Vice President of the Nebraska State Volunteer Firefighters Association. Andrew Lehr was recognized for 5 years of service and Tom Modena has served the citizens of Gering for 25 years.

31 out of 29 members qualified for the City of Gering Incentive Program. This program continues to be instrumental in retaining members.



NAME	OFFICE	MEETINGS	MISC	TRAINING	DRILLS	CALLS	TOTAL
BORGMAN, COLIN	0	6	1	0	5	25	37
CLOSSON, JEREMIAH	0	10	10	14	18	25	77
COCHRANE, DICK	10	10	10	24	20	25	99
COWAN, TROY	10	10	10	24	20	25	99
FLOWERS, NATHAN	10	10	10	25	20	25	100
GANNON, CHARLES	10	9	5	10	18	25	77
GAUDREULT, RILEY	0	6	9	5	6	25	51
HAMILTON, KALE	0	8	4	0	16	25	53
HAUCK, KEN	10	10	10	25	19	25	99
HESSLER, MATT	0	6	1	25	18	0	50
HOAGLAND, ALLYSA	0	7	3	5	16	0	31
JACKSON, ASHLEY	0	9	10	11	20	25	75
KELLEY, SKIP	0	10	4	25	20	25	84
LAWSON, JAMY	0	10	10	0	8	25	53
LAWSON, JIM	10	10	10	0	18	25	73
LEHR, ANDREW	10	10	10	25	20	25	100
LEHR, KEVIN	10	10	10	25	20	0	75
MASCHMEIER, ASHLEY	0	10	10	11	20	25	76
MAXCY, TIM	10	10	10	25	20	25	100
MILTON, TIM	0	10	10	25	20	25	90
MODENA, THOMAS	0	10	10	20	7	25	72
PERALES, CHRIS	0	10	10	25	20	25	90
PETERSON, JUSTUS	0	4	3	0	6	0	13
PITTMAN, JAKE	10	7	8	25	20	25	95
SAUER, ADAM	0	5	3	0	5	25	38
SCOTT, JEFF	10	7	5	10	9	25	66
SEVERSON, GRANT	10	10	10	25	20	25	100
SHULTZ, ASHLEY	0	8	4	7	7	25	51
STERKEL, RYAN	10	10	8	10	16	25	79
SWEENEY, MAUREEN	0	6	2	10	8	25	51
TEMPLAR, JAY	0	0	5	0	1	0	6
TREVINO, ANTHONY	0	10	5	0	15	0	30
VANCE, DARRELL	10	10	10	24	20	25	99
VANCE, JEFF	10	10	10	25	20	25	100
VANCE, TAYLOR	0	10	10	18	20	25	83
WALTER, BRETT	10	10	10	10	18	25	83
WHITE, JULIE	10	10	10	15	18	25	88
WIEBERS, MIRANDA	0	1	0	0	1	0	2
ZEILER, LOGAN	0	10	8	24	19	25	86
12/1/2020							
		775	775	1756	1756	274	

# Gering Fire Department



Gering, NE

This report was generated on 2/11/2021 12:12:30 PM

## Total Incidents per Personnel for Date Range

Personnel: BORGMAN, COLIN F; CLOSSON, JEREMIAH; COCHRANE, DICK K; COWAN, TROY; DAHLGRIN, CASEY L and 35 more | Sort By: Personnel | Start Date: 01/01/2020 | End Date: 12/31/2020

PERSONNEL	COUNT	PERCENTAGE
<u>BORGMAN, COLIN F</u>	83	10.45 %
<u>CLOSSON, JEREMIAH</u>	255	32.12 %
<u>COCHRANE, DICK K</u>	254	31.99 %
<u>COWAN, TROY</u>	313	39.42 %
<u>FLOWERS, NATHAN</u>	603	75.94 %
<u>GANNON, CHARLES</u>	102	12.85 %
<u>GAUDREAU, RILEY</u>	131	16.50 %
<u>HAMILTON, KALE</u>	80	10.08 %
<u>HAUCK, KEN F</u>	298	37.53 %
<u>HESSLER, MATTHEW A</u>	57	7.18 %
<u>HOAGLAND, ALLYSA</u>	65	8.19 %
<u>JACKSON, ASHLEY</u>	273	34.38 %
<u>KELLEY, SKIP</u>	140	17.63 %
<u>LAWSON, JAMY A</u>	126	15.87 %
<u>LAWSON, JIM K</u>	106	13.35 %
<u>LEHR, ANDREW J</u>	571	71.91 %
<u>LEHR, KEVIN</u>	78	9.82 %
<u>MASCHMEIER, ASHLEY</u>	521	65.62 %
<u>MAXCY, TIM N</u>	345	43.45 %
<u>MILTON, TIMOTHY</u>	259	32.62 %
<u>MODENA, THOMAS W</u>	133	16.75 %
<u>PERALES, CHRIS</u>	529	66.62 %
<u>PETERSON, JUSTUS L</u>	59	7.43 %
<u>PITTMAN, JACOB RYAN</u>	136	17.13 %
<u>SAUER, ADAM</u>	99	12.47 %
<u>SCOTT, JEFFERY C</u>	81	10.20 %
<u>SEVERSON, GRANT D</u>	382	48.11 %
<u>SHULTZ, ASHLEY</u>	92	11.59 %
<u>STERKEL, RYAN</u>	122	15.37 %
<u>SWEENEY, MAUREEN</u>	85	10.71 %
<u>TEMPLAR, JAY D</u>	6	0.76 %
<u>TREVINO, ANTHONY</u>	57	7.18 %
<u>VANCE, DARRELL</u>	472	59.45 %
<u>VANCE, JEFFERY R</u>	555	69.90 %
<u>VANCE, TAYLOR</u>	318	40.05 %
<u>WALTER, BRETT</u>	92	11.59 %
<u>WHITE, JULIE</u>	137	17.25 %
<u>WIEBERS, MIRANDA</u>	46	5.79 %

PERSONNEL	COUNT	PERCENTAGE
<b>ZEILER, LOGAN</b>	147	18.51 %
Sum of Individual Responses	8208	
Total Incidents for Date Range	794	

Includes incidents where personnel responded to on or off an apparatus. Only REVIEWED incidents included.



# Gering Fire Department

Gering, NE

This report was generated on 2/11/2021 12:13:26 PM



## Total Training Hours per Personnel by Date Range

Personnel: All Personnel | Start Date: 01/01/2020 | End Date: 12/31/2020

Personnel Name	Total hours
BORGMAN, COLIN F	13:20
CLOSSON, JEREMIAH	87:50
COCHRANE, DICK K	114:10
COWAN, TROY	137:55
Department, Fire	380:40
FLOWERS, NATHAN	262:40
FLOWERS, NICHOLAS S	2:00
GANNON, CHARLES	69:50
GAUDREAU, RILEY	21:30
HAMILTON, KALE	53:05
HAUCK, KEN F	127:35
HESSLER, MATTHEW A	116:35
HOAGLAND, ALLYSA	59:35
JACKSON, ASHLEY	89:15
KELLEY, SKIP	112:50
LAWSON, JAMY A	22:45
LAWSON, JIM K	45:20
LEHR, ANDREW J	156:10
LEHR, KEVIN	147:10
MASCHMEIER, ASHLEY	82:25
MAXCY, TIM N	115:35
MILTON, TIMOTHY	135:40
MODENA, THOMAS W	81:50
PERALES, CHRIS	166:25
PETERSON, JUSTUS L	12:00
PITTMAN, JACOB RYAN	148:20
SAUER, ADAM	10:00
SCOTT, JEFFERY C	51:50
SEVERSON, GRANT D	161:55
SHULTZ, ASHLEY	38:30
STERKEL, RYAN	72:50

Completed and Reviewed classes only. This report pulls training hours from the Training Code Hours field on the Info Page.



# Gering Fire Department

Gering, NE

This report was generated on 2/11/2021 12:13:26 PM



SWEENEY, MAUREEN	54:45
TEMPLAR, JAY D	2:30
TODD, JORDAN	84:25
TREVINO, ANTHONY	40:35
VANCE, DARRELL	155:25
VANCE, JEFFERY R	207:55
VANCE, TAYLOR	102:25
WALTER, BRETT	79:45
WHITE, JULIE	87:45
WIEBERS, MIRANDA	2:00
ZEILER, LOGAN	108:50

Count of Personnel : 42

Total Agency Training Hours : 4023:55

Completed and Reviewed classes only. This report pulls training hours from the Training Code Hours field on the Info Page.



# Gering Fire Department



Gering, NE

This report was generated on 2/11/2021 12:14:14 PM

## Total Events Attended per Personnel for Date Range

Event Type(s): All Event Types | Personnel: BORGMAN, COLIN F; CLOSSON, JEREMIAH; COCHRANE, DICK K; COWAN, TROY; DAHLGRIN, CASEY L and 35 more | Start Date: 01/01/2020 | End Date: 12/31/2020

Total Chosen Event Type(s) for Personnel

119

Personnel	Events Attended	% of Events for Selected Event Types
<b>Apparatus Maintenance</b>		
CLOSSON, JEREMIAH	1	0.8%
COCHRANE, DICK	2	1.7%
COWAN, TROY	2	1.7%
FLOWERS, NATHAN	5	4.2%
GANNON, CHARLES	2	1.7%
HAMILTON, KALE	1	0.8%
HAUCK, KEN	3	2.5%
LAWSON, JAMY	1	0.8%
LAWSON, JIM	1	0.8%
LEHR, ANDREW	4	3.4%
LEHR, KEVIN	2	1.7%
MASCHMEIER, ASHLEY	5	4.2%
MAXCY, TIM	1	0.8%
MILTON, TIMOTHY	3	2.5%
PERALES, CHRIS	5	4.2%
PITTMAN, JACOB	2	1.7%
SEVERSON, GRANT	3	2.5%
STERKEL, RYAN	1	0.8%
TREVINO, ANTHONY	1	0.8%
VANCE, DARRELL	2	1.7%
VANCE, JEFFERY	3	2.5%
VANCE, TAYLOR	1	0.8%
WHITE, JULIE	1	0.8%
ZEILER, LOGAN	3	2.5%
<b>Meeting/Project</b>		
BORGMAN, COLIN	3	2.5%
CLOSSON, JEREMIAH	4	3.4%
COCHRANE, DICK	9	7.6%
COWAN, TROY	8	6.7%
FLOWERS, NATHAN	12	10.1%

Displays the number and percentage on Events attended by each selected Personnel over the selected Date Range. Only Locked Events are included.





# Gering Fire Department

Gering, NE

This report was generated on 2/11/2021 12:14:14 PM



GANNON, CHARLES	3	2.5%
GAUDREAU, RILEY	3	2.5%
HAUCK, KEN	2	1.7%
HESSLER, MATTHEW	2	1.7%
JACKSON, ASHLEY	1	0.8%
KELLEY, SKIP	4	3.4%
LAWSON, JAMY	1	0.8%
LAWSON, JIM	7	5.9%
LEHR, ANDREW	9	7.6%
LEHR, KEVIN	8	6.7%
MASCHMEIER, ASHLEY	4	3.4%
MAXCY, TIM	3	2.5%
MILTON, TIMOTHY	3	2.5%
MODENA, THOMAS	2	1.7%
PERALES, CHRIS	4	3.4%
PETERSON, JUSTUS	2	1.7%
PITTMAN, JACOB	1	0.8%
SAUER, ADAM	3	2.5%
SCOTT, JEFFERY	1	0.8%
SEVERSON, GRANT	9	7.6%
SHULTZ, ASHLEY	2	1.7%
STERKEL, RYAN	3	2.5%
SWEENEY, MAUREEN	1	0.8%
TREVINO, ANTHONY	3	2.5%
VANCE, DARRELL	12	10.1%
VANCE, JEFFERY	9	7.6%
VANCE, TAYLOR	3	2.5%
WALTER, BRETT	8	6.7%
WHITE, JULIE	2	1.7%
WIEBERS, MIRANDA	1	0.8%
ZEILER, LOGAN	3	2.5%
<b>Mutual Aid Meeting</b>		
FLOWERS, NATHAN	1	0.8%
LAWSON, JAMY	1	0.8%
LAWSON, JIM	2	1.7%
VANCE, DARRELL	3	2.5%
<b>Prevention/Public Education</b>		
CLOSSON, JEREMIAH	1	0.8%

Displays the number and percentage on Events attended by each selected Personnel over the selected Date Range. Only Locked Events are included.

# Gering Fire Department

Gering, NE

This report was generated on 2/11/2021 12:14:14 PM



COWAN, TROY	1	0.8%
FLOWERS, NATHAN	1	0.8%
HAMILTON, KALE	1	0.8%
HAUCK, KEN	1	0.8%
LEHR, ANDREW	1	0.8%
MASCHMEIER, ASHLEY	1	0.8%
MAXCY, TIM	1	0.8%
MILTON, TIMOTHY	1	0.8%
PERALES, CHRIS	1	0.8%
PITTMAN, JACOB	1	0.8%
VANCE, JEFFERY	1	0.8%
VANCE, TAYLOR	1	0.8%
WHITE, JULIE	1	0.8%

## Public Education

CLOSSON, JEREMIAH	3	2.5%
COCHRANE, DICK	2	1.7%
COWAN, TROY	1	0.8%
FLOWERS, NATHAN	16	13.4%
GANNON, CHARLES	1	0.8%
GAUDREAU, RILEY	5	4.2%
HAMILTON, KALE	2	1.7%
HAUCK, KEN	2	1.7%
HOAGLAND, ALLYSA	1	0.8%
JACKSON, ASHLEY	8	6.7%
LAWSON, JAMY	4	3.4%
LAWSON, JIM	2	1.7%
LEHR, ANDREW	8	6.7%
MASCHMEIER, ASHLEY	9	7.6%
MILTON, TIMOTHY	6	5.0%
PERALES, CHRIS	12	10.1%
PITTMAN, JACOB	1	0.8%
SCOTT, JEFFERY	3	2.5%
SEVERSON, GRANT	3	2.5%
SHULTZ, ASHLEY	1	0.8%
STERKEL, RYAN	1	0.8%
VANCE, DARRELL	2	1.7%
VANCE, JEFFERY	2	1.7%
VANCE, TAYLOR	7	5.9%
WHITE, JULIE	4	3.4%

Displays the number and percentage on Events attended by each selected Personnel over the selected Date Range. Only Locked Events are included.

# Gering Fire Department

Gering, NE

This report was generated on 2/11/2021 12:14:14 PM



ZEILER, LOGAN	1	0.8%
<b>Public Relations</b>		
BORGMAN, COLIN	1	0.8%
CLOSSON, JEREMIAH	6	5.0%
COCHRANE, DICK	1	0.8%
COWAN, TROY	2	1.7%
FLOWERS, NATHAN	24	20.2%
GANNON, CHARLES	2	1.7%
GAUDREAU, RILEY	4	3.4%
HAUCK, KEN	12	10.1%
HESSLER, MATTHEW	1	0.8%
HOAGLAND, ALLYSA	2	1.7%
JACKSON, ASHLEY	20	16.8%
KELLEY, SKIP	3	2.5%
LAWSON, JAMY	7	5.9%
LAWSON, JIM	5	4.2%
LEHR, ANDREW	12	10.1%
MASCHMEIER, ASHLEY	25	21.0%
MAXCY, TIM	8	6.7%
MILTON, TIMOTHY	8	6.7%
MODENA, THOMAS	10	8.4%
PERALES, CHRIS	17	14.3%
PETERSON, JUSTUS	2	1.7%
PITTMAN, JACOB	4	3.4%
SAUER, ADAM	2	1.7%
SCOTT, JEFFERY	2	1.7%
SEVERSON, GRANT	8	6.7%
SHULTZ, ASHLEY	3	2.5%
STERKEL, RYAN	6	5.0%
SWEENEY, MAUREEN	3	2.5%
TEMPLAR, JAY	5	4.2%
TREVINO, ANTHONY	3	2.5%
VANCE, DARRELL	13	10.9%
VANCE, JEFFERY	12	10.1%
VANCE, TAYLOR	9	7.6%
WALTER, BRETT	4	3.4%
WHITE, JULIE	11	9.2%
ZEILER, LOGAN	3	2.5%

Displays the number and percentage on Events attended by each selected Personnel over the selected Date Range. Only Locked Events are included.



# Gering Fire Department

Gering, NE

This report was generated on 2/11/2021 12:14:14 PM



## Regular Meeting

BORGMAN, COLIN	4	3.4%
CLOSSON, JEREMIAH	11	9.2%
COCHRANE, DICK	11	9.2%
COWAN, TROY	12	10.1%
FLOWERS, NATHAN	12	10.1%
GANNON, CHARLES	6	5.0%
GAUDREAU, RILEY	3	2.5%
HAMILTON, KALE	8	6.7%
HAUCK, KEN	11	9.2%
HESSLER, MATTHEW	6	5.0%
HOAGLAND, ALLYSA	7	5.9%
JACKSON, ASHLEY	9	7.6%
KELLEY, SKIP	7	5.9%
LAWSON, JAMY	10	8.4%
LAWSON, JIM	12	10.1%
LEHR, ANDREW	12	10.1%
LEHR, KEVIN	11	9.2%
MASCHMEIER, ASHLEY	9	7.6%
MAXCY, TIM	10	8.4%
MILTON, TIMOTHY	11	9.2%
MODENA, THOMAS	9	7.6%
PERALES, CHRIS	11	9.2%
PETERSON, JUSTUS	2	1.7%
PITTMAN, JACOB	7	5.9%
SAUER, ADAM	3	2.5%
SCOTT, JEFFERY	6	5.0%
SEVERSON, GRANT	11	9.2%
SHULTZ, ASHLEY	7	5.9%
STERKEL, RYAN	9	7.6%
SWEENEY, MAUREEN	6	5.0%
TREVINO, ANTHONY	9	7.6%
VANCE, DARRELL	11	9.2%
VANCE, JEFFERY	11	9.2%
VANCE, TAYLOR	11	9.2%
WALTER, BRETT	9	7.6%
WHITE, JULIE	10	8.4%
WIEBERS, MIRANDA	1	0.8%
ZEILER, LOGAN	9	7.6%

Displays the number and percentage on Events attended by each selected Personnel over the selected Date Range. Only Locked Events are included.



# Gering Fire Department

Gering, NE

This report was generated on 2/11/2021 12:14:14 PM



## Station Maintenance

FLOWERS, NATHAN	1	0.8%
SEVERSON, GRANT	1	0.8%
VANCE, JEFFERY	1	0.8%

Displays the number and percentage on Events attended by each selected Personnel over the selected Date Range. Only Locked Events are included.



## FIRE PUP PROGRAM

Gering Fire teams up with Scottsbluff Fire and the National Fire Safety Council to fund fire prevention material. We have participated in this program for over 20 years.

NFSC manages the program and solicits local businesses to assist in making fire prevention supplies like coloring books, helmets and booklets.

Local businesses donate an average of \$8,000 each year to fund much needed supplies. Both fire departments utilize these supplies throughout the year.

This program saves each city thousands a year. We couldn't do it without local support.

## FIRE PREVENTION AND PUBLIC RELATIONS

2020 was challenging for fire prevention. We cancelled our Junior Fire Patrol Program when schools cancelled and limited entry into the station due to COVID concerns. Still, through multiple online media platforms we were able to reach thousands with several fire prevention tips. Even with events being cancelled, we were able to log 1,427 man-hours on education and public relations.

Last October we worked with schools and followed guidelines to enter and present education programs. We came in contact with an estimated 250 kids and taught various ways to prevent fire.

Our fire prevention material is paid for through donations from local businesses. National Fire Safety Council develops a program that solicits local businesses. We partner with Scottsbluff Fire Department and have been extremely successful with this program. In 2020 local businesses raised \$8,430 to fund all material.

As mentioned earlier, we spent 17 nights on detail while Street Outlaws filming took place. Additionally, we partnered with area fire departments to staff a mobile unit to respond to community needs in November and December. We logged over 7 12 hour shifts which reduced the stress on our ambulance services.



# Gering Fire Department

Gering, NE

This report was generated on 2/11/2021 12:16:06 PM



## Non-Personnel Attendance per Event Type for Date Range

Event Categories: All Event Categories | Event Type(s): All Event Types | Start Date: 01/01/2020 | End Date: 12/31/2020

EVENT TYPE	DATE	EVENT NAME	CATEGORY	ATTENDING NON-PERSONNEL	TOTAL
Public Education	01/28/2020	Fire Prevention Cub Scouts	Public Relations / Education	Children	6
				Adult	4
<b>Total Non-Personnel for Fire Prevention Cub Scouts:</b>					<b>10</b>
	02/10/2020	Cub Scout Fire Station Visit	Public Relations / Education	Children	10
				Adult	7
<b>Total Non-Personnel for Cub Scout Fire Station Visit:</b>					<b>17</b>
	02/11/2020	Fire Extinguisher Class SHS Students	Public Relations / Education	Adult	50
<b>Total Non-Personnel for Fire Extinguisher Class SHS Students:</b>					<b>50</b>
	02/18/2020	Jr Fire Patrol School Visit Geil	Public Relations / Education	Children	42
				Adult	2
<b>Total Non-Personnel for Jr Fire Patrol School Visit Geil:</b>					<b>44</b>
	02/18/2020	Lincoln School Jr Fire Patrol Visit	Public Relations / Education	Children	50
				Adult	2
<b>Total Non-Personnel for Lincoln School Jr Fire Patrol Visit:</b>					<b>52</b>

Only LOCKED Events Included. If an event does not have any Non-Personnel in attendance, then it will not be included on this report.



# Gering Fire Department

Gering, NE

This report was generated on 2/11/2021 12:16:06 PM



02/19/2020	Northfield School Visit Jr Fire Patrol	Public Relations / Education	Children	50
			Adult	2
			<b>Total Non-Personnel for Northfield School Visit Jr Fire Patrol: 52</b>	
03/05/2020	Junior Fire Patrol	Public Relations / Education	Children	30
			<b>Total Non-Personnel for Junior Fire Patrol: 30</b>	
03/12/2020	Junior Fire Patrol	Public Relations / Education	Children	28
			<b>Total Non-Personnel for Junior Fire Patrol: 28</b>	
10/05/2020	Fire Prevention Lincoln Preschool	Public Relations / Education	Children	38
			Adult	8
			<b>Total Non-Personnel for Fire Prevention Lincoln Preschool: 46</b>	
10/05/2020	Fire Prevention Lincoln Preschool PM Class	Public Relations / Education	Children	24
			Adult	7
			<b>Total Non-Personnel for Fire Prevention Lincoln Preschool PM Class: 31</b>	
10/06/2020	Lincoln Kindergarten Fire Prevention	Public Relations / Education	Children	50
			Adult	6
			<b>Total Non-Personnel for Lincoln Kindergarten Fire Prevention: 56</b>	
10/07/2020	Learning Tree Fire Prevention	Public Relations / Education	Children	24

Only LOCKED Events Included. If an event does not have any Non-Personnel in attendance, then it will not be included on this report.



emergencyreporting.com

Doc Id: 1774

Page # 2 of 3



# Gering Fire Department

Gering, NE

This report was generated on 2/11/2021 12:16:06 PM



Adult	6
-------	---

**Total Non-Personnel for Learning Tree Fire Prevention: 30**

10/07/2020	Lincoln Preschool Fire Prevention	Public Relations / Education	
		Children	18
		Adult	3

**Total Non-Personnel for Lincoln Preschool Fire Prevention: 21**

10/08/2020	Fire Prevention Faith Lutheran Preschool	Public Relations / Education	
		Children	16
		Adult	2

**Total Non-Personnel for Fire Prevention Faith Lutheran Preschool: 18**

10/08/2020	Preschools Fire Prevention visit	Public Relations / Education	
		Children	12
		Adult	2

**Total Non-Personnel for Preschools Fire Prevention visit: 14**

12/08/2020	Fire Prevention Lifelinks Class	Public Relations / Education	
		Adult	11

**Total Non-Personnel for Fire Prevention Lifelinks Class: 11**

## Public Relations

10/07/2020	Northfield Kindergarten Fire Prevention	Public Relations / Education	
		Children	38
		Adult	4

**Total Non-Personnel for Northfield Kindergarten Fire Prevention: 42**

**Grand Non-Personnel Total: 552**

Only LOCKED Events Included. If an event does not have any Non-Personnel in attendance, then it will not be included on this report.

